

EASEMENT LOCATED IN THE NW 1/4 – NW 1/4,
SEC. 33, T37N, R9E, TOWN OF PINE LAKE,
ONEIDA COUNTY, WISCONSIN

MAP # B3233
DATE FILED NOV 09 1995
BY JB
DESCRIPTION FILED
ONEIDA CO. SURVEYOR'S OFFICE

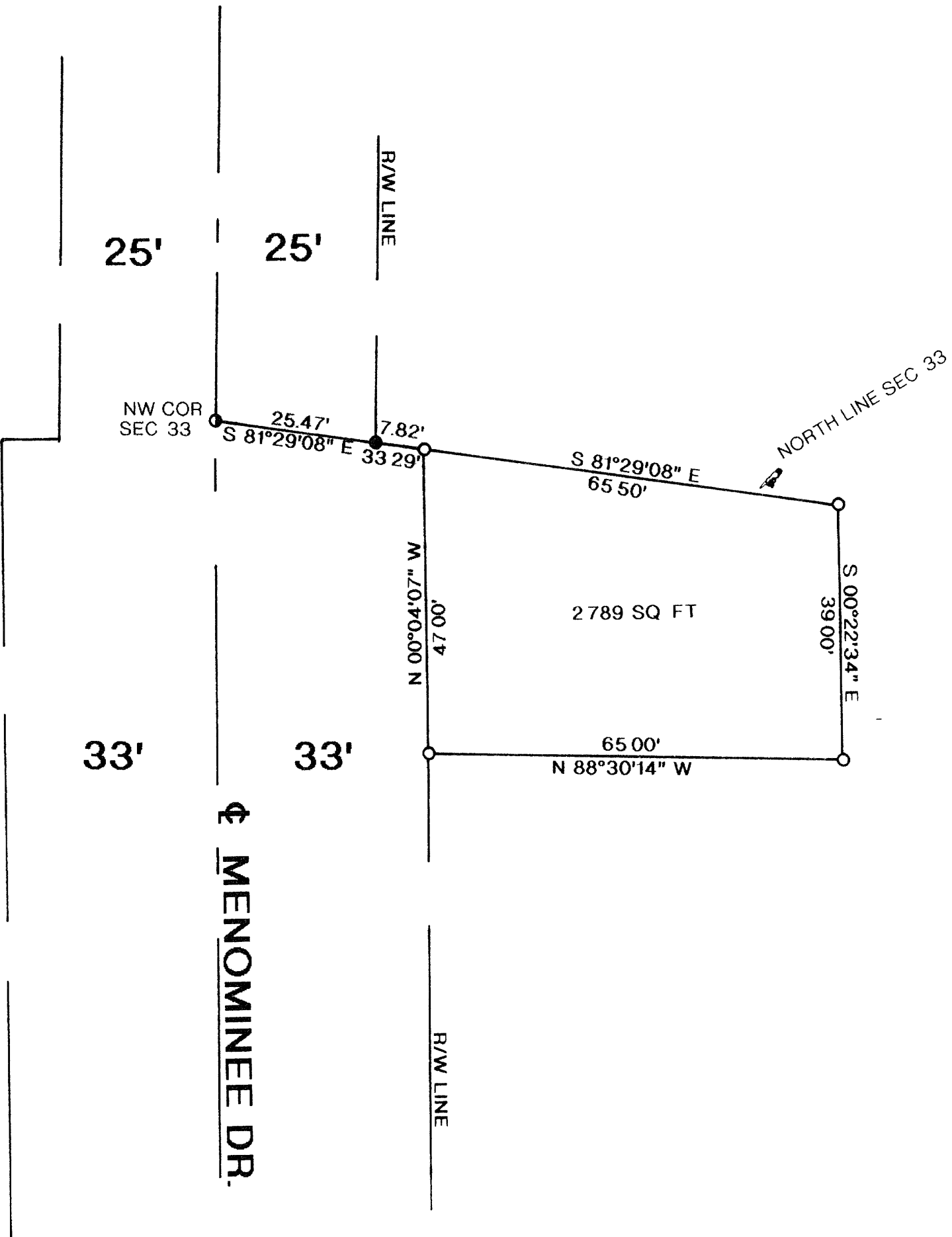
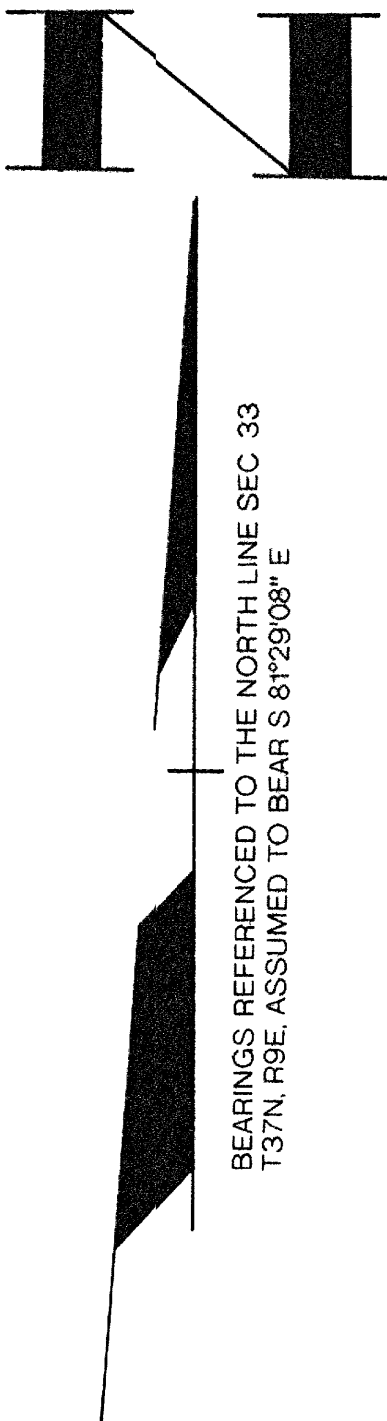

LEGEND:

- FOUND 1" IRON PIPE
- FOUND 1 1/4" IRON PIPE
- SET 1"X 24" IRON PIPE
- () = RECORDED AS

I WILLIAM E BANDOW, HEREBY CERTIFY THAT I HAVE SURVEYED THE ABOVE EASEMENT UNDER THE DIRECTION OF MR SCOTT BRADLEY AND THAT THE ABOVE MAP IS A TRUE AND CORRECT REPRESENTATION OF THE LANDS SURVEYED TO THE BEST OF MY KNOWLEDGE AND BELIEF THAT I HAVE PROVIDED A DESCRIPTION OF THE PARCEL ON A SEPARATE SHEET THAT I HAVE COMPLIED WITH THE PROVISIONS OF AE 7 OF THE WISCONSIN ADMINISTRATIVE CODE

William E. Bandow
WILLIAM E BANDOW
11-2-95
DATE

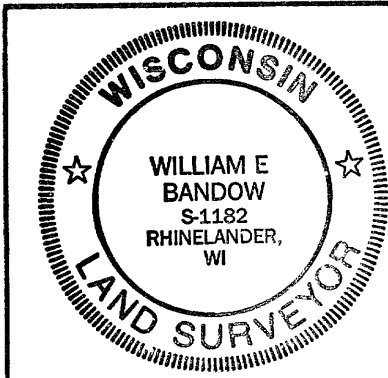

EASEMENT FOR
RHINELANDER
TELEPHONE CO.

SCALE 1"= 20' DATE 8/15/95 DWN BY JB
DWG NO. 9533
GENISOT AND ASSOCIATES, INC.
RHINELANDER, WIS