

**PART OF GOV'T LOT 8 , SECTION 12 , T36N , R8E ,
TOWN OF CRESCENT , ONEIDA
COUNTY , WISCONSIN**

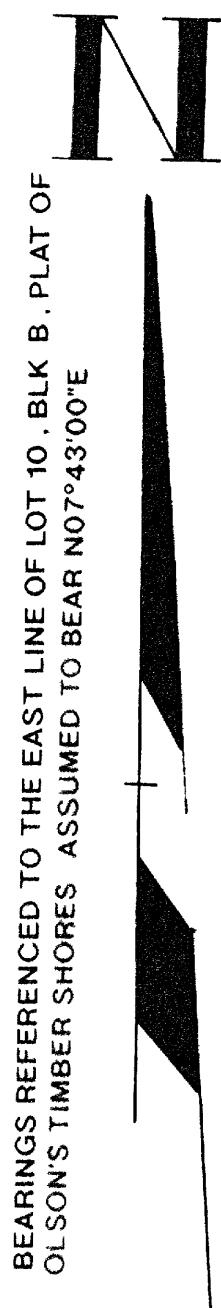

BEARINGS REFERENCED TO THE EAST LINE OF LOT 10, BLK B, PLAT OF
OLSON'S TIMBER SHORES ASSUMED TO BEAR N07°43'00"E

LEGEND

- FOUND 2" IRON PIPE
- ◐ FOUND 1 1/4 " IRON PIPE
- FOUND 1" IRON PIPE
- △ SET 60 PENNY NAIL
- EXISTING WOOD FENCE

MAP # B3234
DATE FILED NOV 09 1995
BY *JB*
DESCRIPTION FILED
ONEIDA CO. SURVEYOR'S OFFICE

I, WILLIAM E. BADOW, HEREBY CERTIFY THAT I HAVE SURVEYED THE ABOVE EASEMENT UNDER THE DIRECTION OF JOE SMUDA AND BARRY THRESHER AND THAT THE ABOVE MAP IS A TRUE AND CORRECT REPRESENTATION OF THE LANDS SURVEYED TO THE BEST OF MY KNOWLEDGE AND BELIEF THAT I HAVE PROVIDED A DESCRIPTION OF THE EASEMENT ON A SEPARATE SHEET THAT I HAVE COMPLIED WITH THE PROVISIONS OF AE 7 OF THE WISCONSIN ADMINISTRATIVE CODE



WILLIAM E BANDOW

11-2-95
DATE

REVISED TO SHOW FENCE & BITUMINOUS 7/24/95
REVISED TO SHOW 1" IRON PIPE FOUND IN SMUDA'S YARD 7/20/95 R B

SURVEY FOR

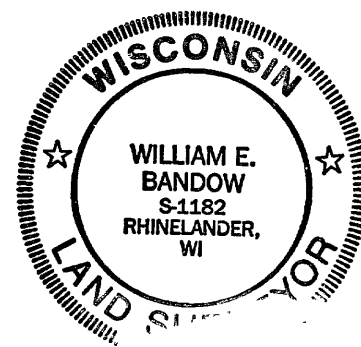
J. SMUDA – B. THRESHER



SCALE 1"=30' DATE 11/21/94 OWN BY K.B.

DWG. NO
9452

GENISOT AND ASSOCIATES, INC.
RHINELANDER, WIS