

MAP # B3235
 DATE FILED NOV 09 1995
 BY JB
 DESCRIPTION FILED
 ONEIDA CO. SURVEYOR'S OFFICE

LOCATED IN GOV'T LOT 3, SECTION 19, T36N, R8E, TOWN OF CRESCENT, ONEIDA CO. WI.

SQUASH

LAKE

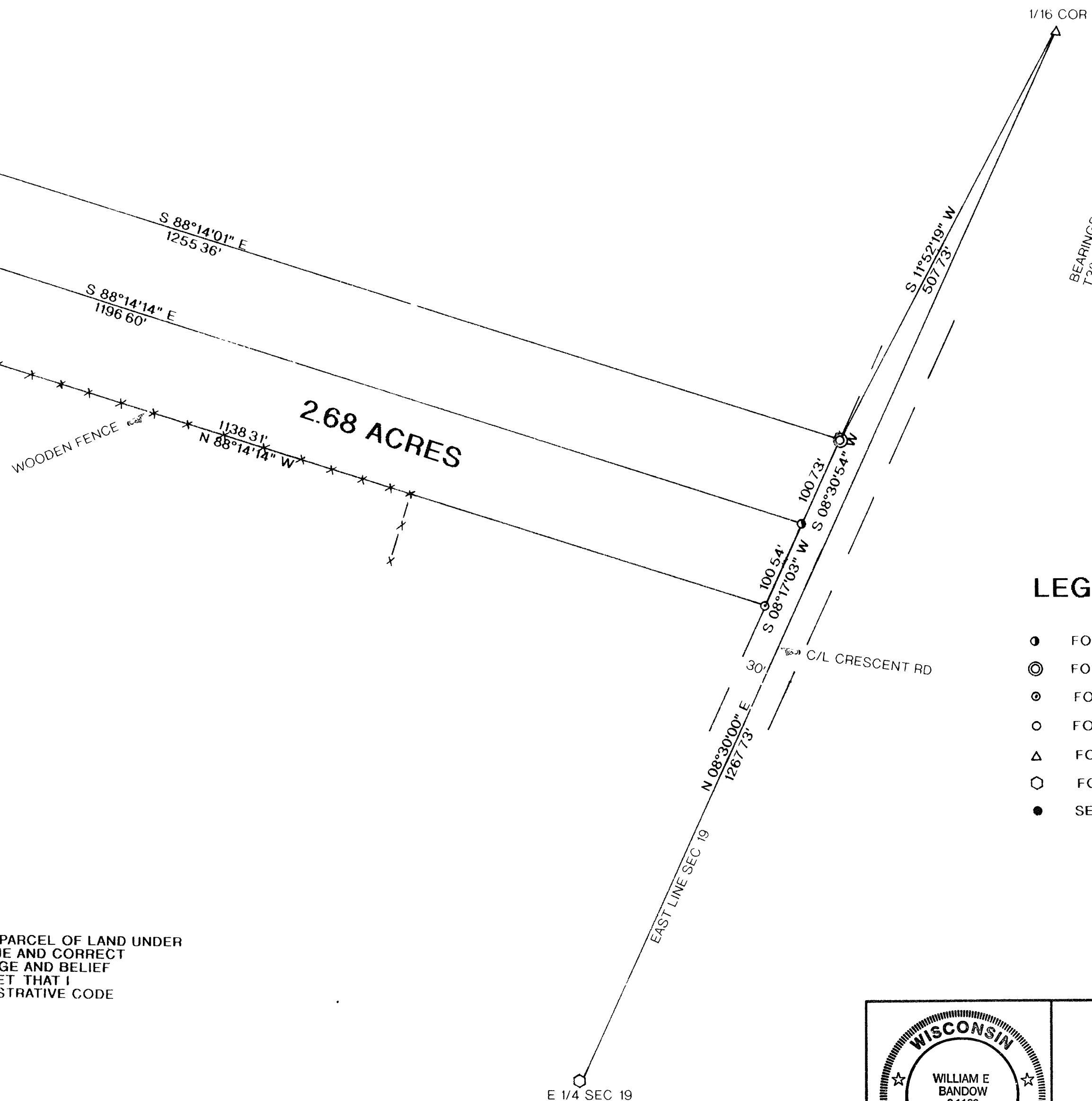

LEGEND:

- FOUND 1/2" IRON PIPE
- ⊙ FOUND 2" IRON PIPE
- ⊙ FOUND 3/4" IRON PIPE
- FOUND 1" IRON PIPE
- △ FOUND R/R SPIKE
- ⬡ FOUND GLO. MONUMENT
- SET 1"X 24" IRON PIPE

I, WILLIAM E. BANDOW, HEREBY CERTIFY THAT I HAVE SURVEYED THE ABOVE PARCEL OF LAND UNDER THE DIRECTION OF MR. STEVE LOWTHER AND THAT THE ABOVE MAP IS A TRUE AND CORRECT REPRESENTATION OF THE LANDS SURVEYED TO THE BEST OF MY KNOWLEDGE AND BELIEF THAT I HAVE PROVIDED A DESCRIPTION OF THE PARCEL ON A SEPARATE SHEET THAT I HAVE COMPLIED WITH THE PROVISIONS OF AE 7 OF THE WISCONSIN ADMINISTRATIVE CODE

William E. Bandow
 WILLIAM E. BANDOW

11-2-95
 DATE

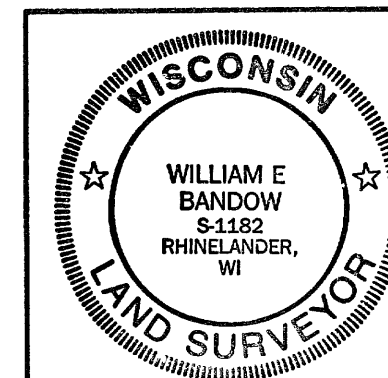

SURVEY FOR
GERALD L. BAER

SCALE 1" = 100' DATE 9/21/95 OWN BY JB

DWG NO 9544
GENISOT AND ASSOCIATES, INC.
 RHINELANDER, WIS