

LOCATED IN THE NE 1/4 – NW 1/4, SEC. 21,
T38N, R8E, TOWN OF NEWBOLD, ONEIDA CO. WI.

MAP # B3236
DATE FILED NOV 09 1995
BY *JB*
DESCRIPTION FILED
ONEIDA CO. SURVEYOR'S OFFICE

LEGEND:

- SET 1"X 24" IRON PIPE
- △ FOUND PK NAIL
- FOUND 1" IRON PIPE

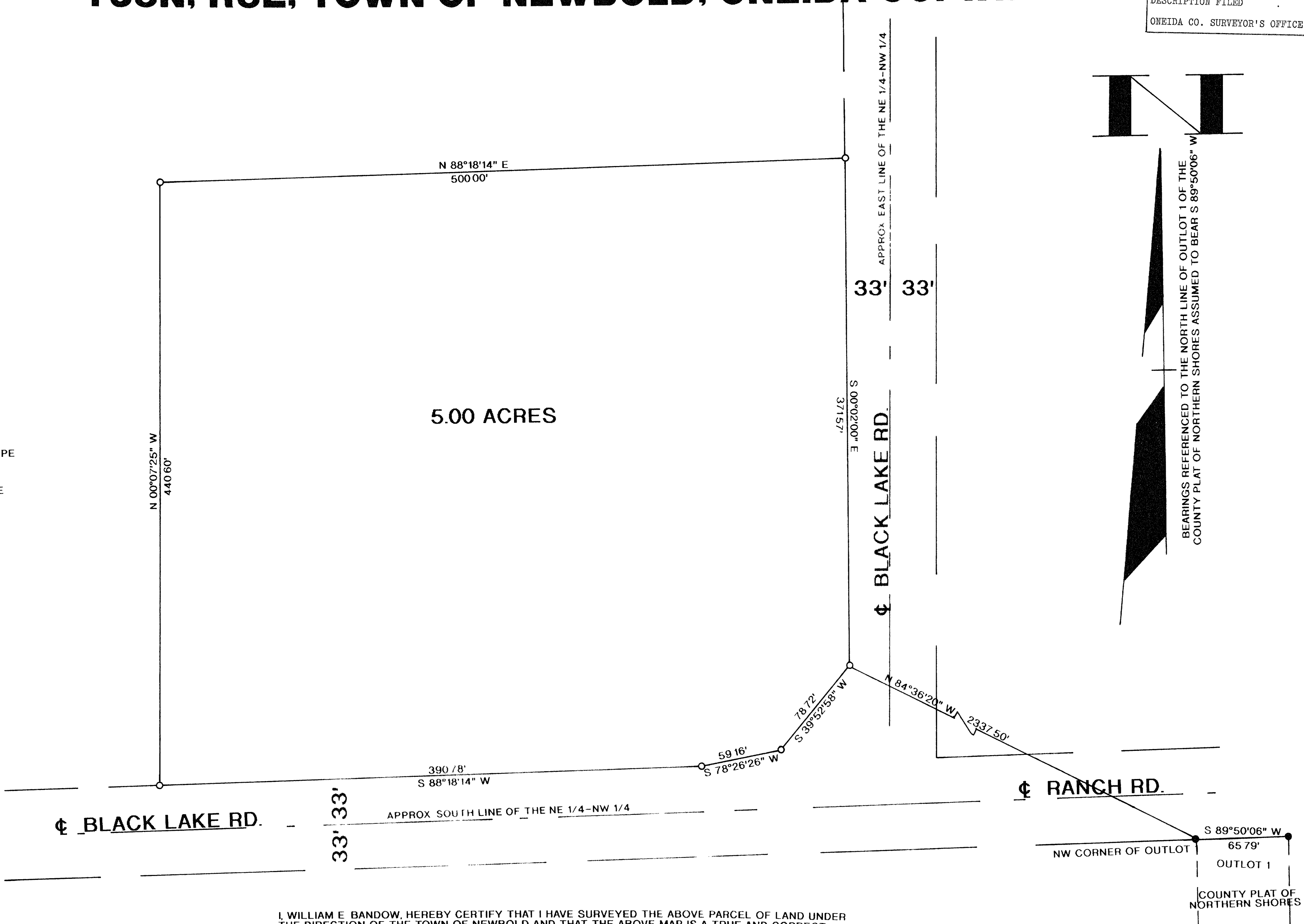

I, WILLIAM E. BANDOW, HEREBY CERTIFY THAT I HAVE SURVEYED THE ABOVE PARCEL OF LAND UNDER THE DIRECTION OF THE TOWN OF NEWBOLD AND THAT THE ABOVE MAP IS A TRUE AND CORRECT REPRESENTATION OF THE LANDS SURVEYED TO THE BEST OF MY KNOWLEDGE AND BELIEF THAT I HAVE PROVIDED A DESCRIPTION OF THE PARCEL ON A SEPARATE SHEET THAT I HAVE COMPLIED WITH THE PROVISIONS OF AE 7 OF THE WISCONSIN ADMINISTRATIVE CODE

William E. Bandow
WILLIAM E. BANDOW
11-2-95
DATE

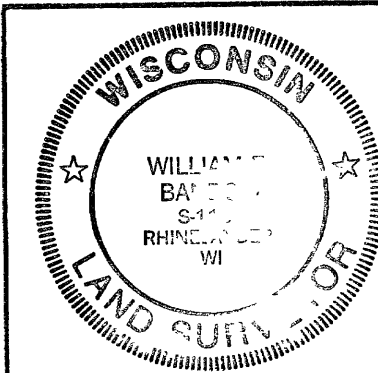

SURVEY FOR
TOWN OF NEWBOLD
SCALE 1" = 50' DATE 10/11/95 DWN BY JB
DWG NO 9553 GENISOT AND ASSOCIATES, INC.
RHINELANDER, WIS