

LOT 25 AND THE EAST 1/2 OF LOT 26, OF THE  
RECORDED PLAT OF WILDFLOWER BAY  
LOCATED IN GOV'T. LOT 9, SEC. 7, T36N, R9E,  
TOWN OF PELICAN, ONEIDA CO. WI.

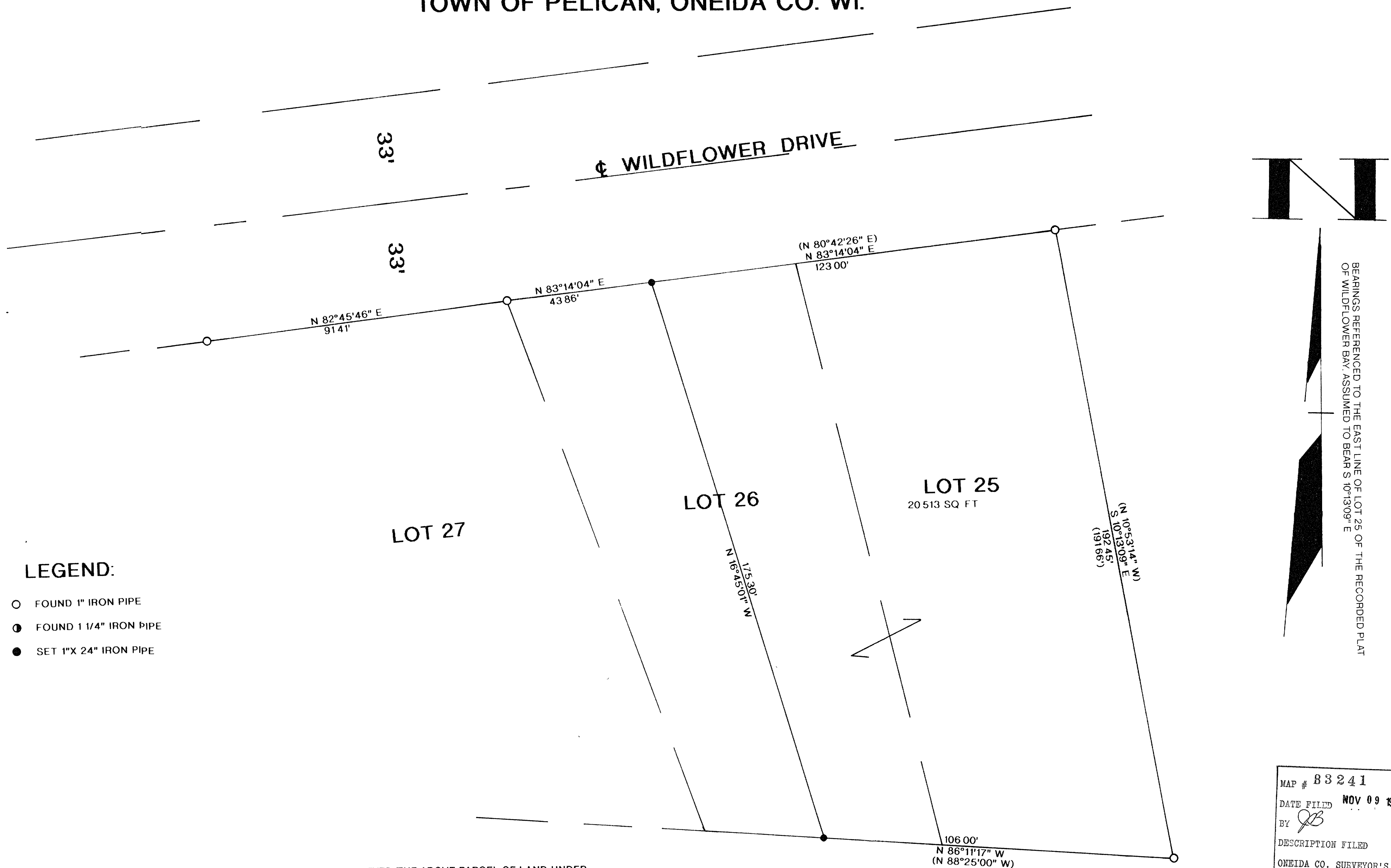

I, WILLIAM E. BANDOW, HEREBY CERTIFY THAT I HAVE SURVEYED THE ABOVE PARCEL OF LAND UNDER THE DIRECTION OF MR. GERRY RIOPEL AND THAT THE ABOVE MAP IS A TRUE AND CORRECT REPRESENTATION OF THE LANDS SURVEYED TO THE BEST OF MY KNOWLEDGE AND BELIEF THAT I HAVE PROVIDED A DESCRIPTION OF THE PARCEL ON A SEPARATE SHEET. THAT I HAVE COMPLIED WITH THE PROVISIONS OF AE 7 OF THE WISCONSIN ADMINISTRATIVE CODE.

*William E. Bandow*

WILLIAM E. BANDOW

11-2-95

DATE

MAP # 83241

DATE FILED NOV 09 1995

BY *JB*

DESCRIPTION FILED

ONEIDA CO. SURVEYOR'S OFFICE

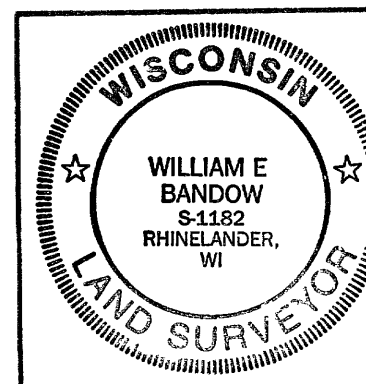

SURVEY FOR  
**GERRY RIOPEL**

SCALE 1" = 20' DATE 7/5/95 DWN BY JB

DWG NO  
**9515**

**GENISOT AND ASSOCIATES, INC.**  
RHINELANDER, WIS