

LOCATED IN PART OF THE SE1/4 OF
THE SE1/4 SECTION 31, T37N, R8E,
TOWN OF NEWBOLD, ONEIDA COUNTY, WISCONSIN

N

BEARINGS REFERENCED TO THE EAST LINE OF SECTION 31,
T37N, R8E, ASSUMED TO BEAR S 8°51'49" E

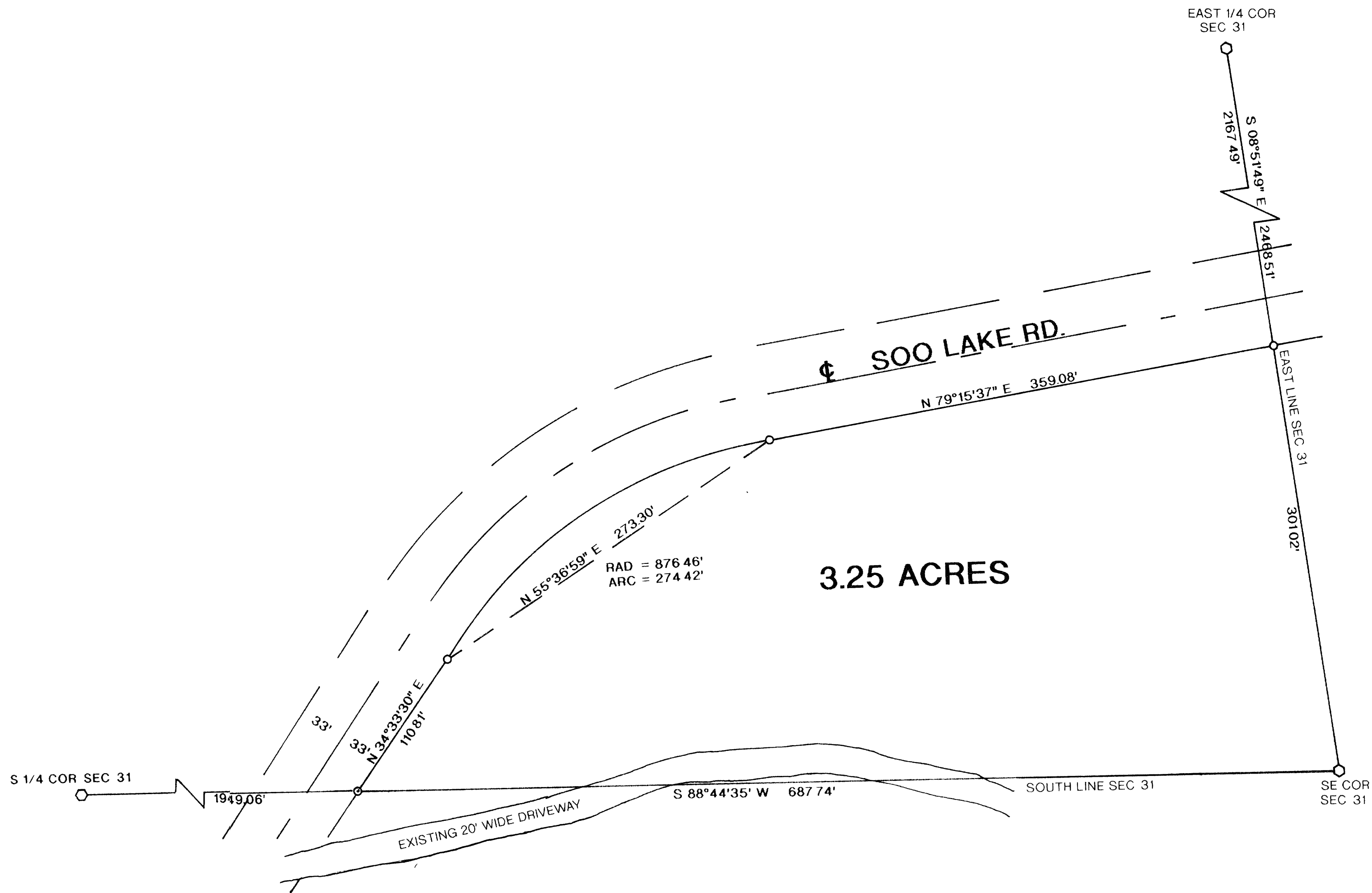

LEGEND:

- FOUND 3/4" IRON PIPE
- SET 1"X 24" IRON PIPE
- FOUND ONEIDA CO MON
- () = RECORDED AS

I, WILLIAM E. BANDOW, HEREBY CERTIFY THAT I HAVE SURVEYED THE ABOVE PARCEL OF LAND UNDER THE DIRECTION OF MR. T.J. DUNN AND THAT THE ABOVE MAP IS A TRUE AND CORRECT REPRESENTATION OF THE LANDS SURVEYED TO THE BEST OF MY KNOWLEDGE AND BELIEF THAT I HAVE PROVIDED A DESCRIPTION OF THE PARCEL ON A SEPARATE SHEET THAT I HAVE COMPLIED WITH THE PROVISIONS OF AE 7 OF THE WISCONSIN ADMINISTRATIVE CODE

William E. Bandow 11-29-95
WILLIAM E. BANDOW DATE

MAP # B3242
DATE FILED NOV 09 1995
BY JB
DESCRIPTION FILED
ONEIDA CO. SURVEYOR'S OFFICE



SURVEY FOR
T.J. DUNN
SCALE 1" = 60' DATE 8/8/95 DWN BY JB
DWG NO 9450
GENISOT AND ASSOCIATES, INC.
RHINELANDER, WIS