

Being a Part of
Gov' t. Lot 4, Section 6
T 38 N, R 11 E
Town of Three Lakes
Oneida County, Wisconsin

BEARINGS ARE BASED ON THE
NORTHERLY R/W LINE OF U.S. HWY
45 BEARING N 82° 02' W FROM
PREVIOUS GENISOT ENGINEERING CO
SURVEY #3096

NOTE: LEGAL DESCRIPTION IS
PROVIDED ON A SEPARATE SHEET

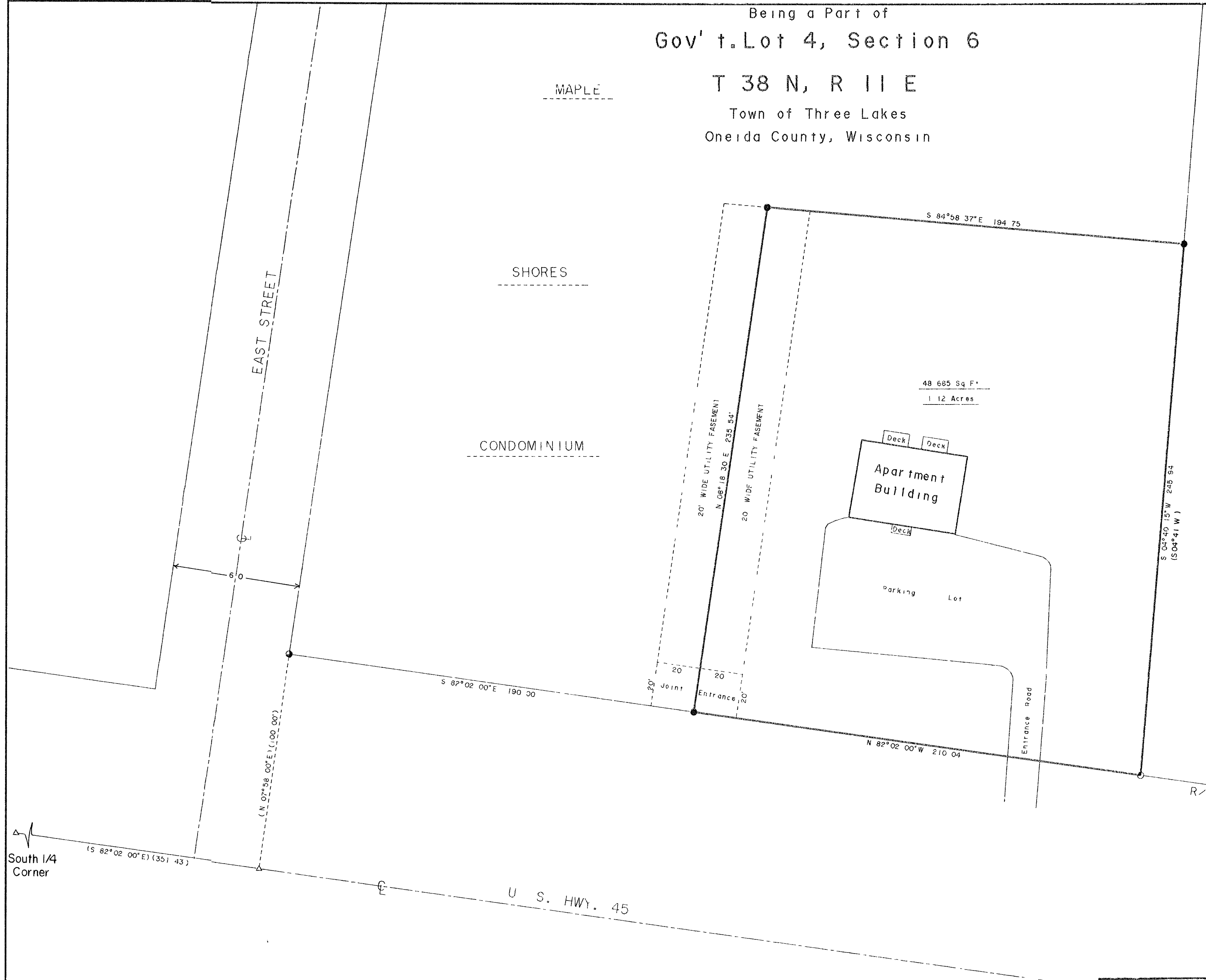

SURVEYOR'S CERTIFICATE

I, HEREBY CERTIFY THAT I HAVE SURVEYED AND MAPPED
THE LANDS SHOWN HEREON AND THAT TO THE BEST OF MY
KNOWLEDGE AND BELIEF THIS SURVEY AND MAP IS A
TRUE AND CORRECT REPRESENTATION THEREOF AND THAT
I HAVE COMPLIED WITH THE APPLICABLE REQUIREMENTS
OF CHAPTER A-E 7 OF THE WISCONSIN ADMINISTRATIVE
CODE MINIMUM STANDARDS FOR PROPERTY SURVEYS

DATED THIS 27th DAY OF NOVEMBER 1995

Michael E. Weber
MICHAEL E. WEBER R.L.S. #2070

-LEGEND-

- 1-1 4" IRON PIPE FOUND IN PLACE
- 1 IRON PIPE FOUND IN PLACE
- 3-4" IRON PIPE FOUND IN PLACE
- △ COMPUTED POSITION
- () BEARING AND DISTANCE OF RECORD

MAP # **B3251**
DATE FILED **DEC 01 1995**
BY *JB*
DESCRIPTION FILED
ONEIDA CO SURVEYOR'S OFFICE



SURVEY FOR
Roland & Marianne Wilhelm
1660 SUPERIOR STREET
THREE LAKES, WI 54562
SCALE 1"=30' DATE 11/27/95 DWN BY TAB
DWG NO. **E9405-3** Eagle Landmark Surveying, Inc
EAGLE RIVER, WI