

MAP # B3257
DATE FILED DEC 01, 1995
BY *JB*
DESCRIPTION FILED
ONEIDA CO SURVEYOR'S OFFICE

TRUE
NOTE: Bearings are based on True bearings.
Description is provided on a separate sheet

Being a Part of
Gov't. Lot 6
Section 17, T 39 N, R 9 E
Township of Sugarcamp, Oneida County
Wisconsin

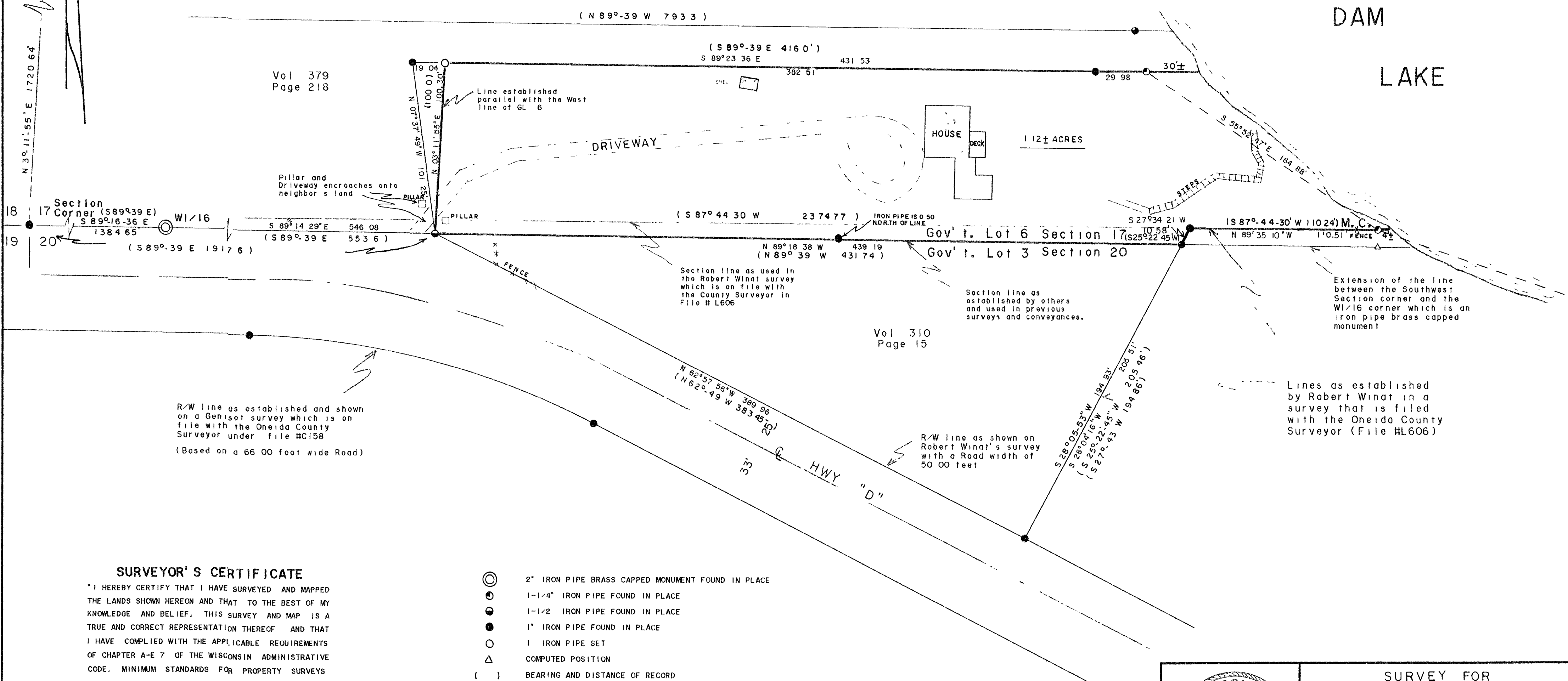

SURVEYOR'S CERTIFICATE
"I HEREBY CERTIFY THAT I HAVE SURVEYED AND MAPPED THE LANDS SHOWN HEREON AND THAT TO THE BEST OF MY KNOWLEDGE AND BELIEF, THIS SURVEY AND MAP IS A TRUE AND CORRECT REPRESENTATION THEREOF AND THAT I HAVE COMPLIED WITH THE APPLICABLE REQUIREMENTS OF CHAPTER A-E 7 OF THE WISCONSIN ADMINISTRATIVE CODE, MINIMUM STANDARDS FOR PROPERTY SURVEYS

DATED THIS 4TH DAY OF AUGUST, 1995

Michael E. Weber
MICHAEL E WEBER, RLS 2070

WISCONSIN
MICHAEL E WEBER
S-2070
EAGLE RIVER
WIS
LAND SURVEYOR

SURVEY FOR
John Ann Yenawine
5074 HWY "D"
EAGLE RIVER, WI 54521

SCALE 1" = 40' DATE 8-04-95 DWN BY J.L.W.
DWG NO E 9914
Eagle Landmark Surveying, Inc
EAGLE RIVER, WI