

**SURVEYOR'S CERTIFICATE**

"I HEREBY CERTIFY THAT I HAVE SURVEYED AND MAPPED THE LANDS SHOWN HEREON AND THAT, TO THE BEST OF MY KNOWLEDGE AND BELIEF, SAID SURVEY AND MAP IS A TRUE AND CORRECT REPRESENTATION THEREOF, AND THAT I HAVE COMPLIED WITH THE MINIMUM STANDARDS FOR PROPERTY SURVEYS OF THE STATE OF WISCONSIN"

DATED THIS 24TH DAY OF AUGUST, 1995

*James L. Will*  
JAMES L. WILL, RLS 1410

NOTE: BEARINGS ARE BASED ON THE SOUTH LINE OF LOT 12 OF GENISOT & ASSOC SURVEY NO 5081. DESCRIPTION IS PROVIDED ON A SEPARATE SHEET

DEER LAKE

2 PLAT  
LOTS

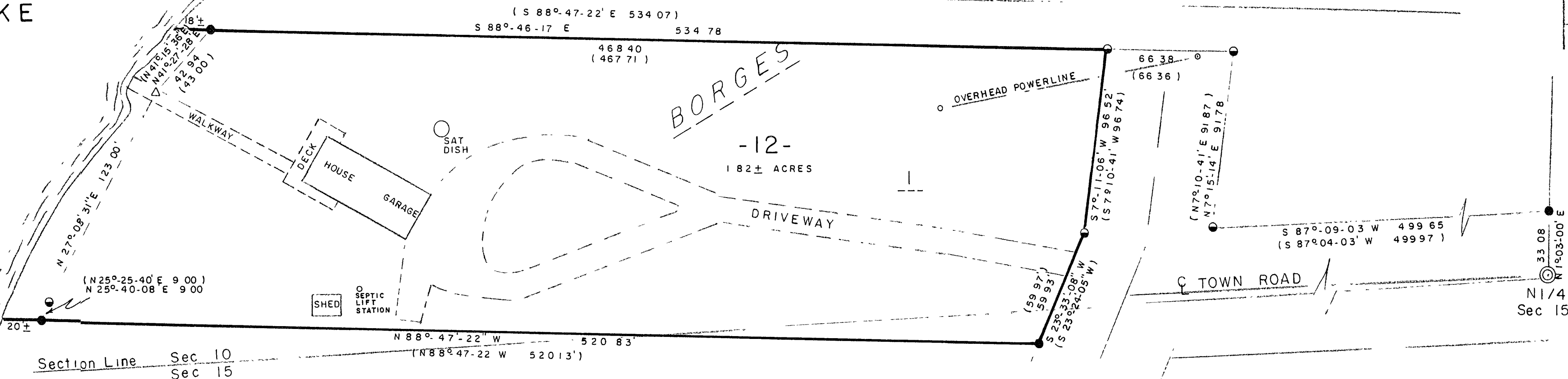

Part of  
Lot 1  
of  
**BORGES LOTS PLAT**  
Located in  
Gov't Lot 4, Sec 10, T 38 N, R 11 E  
and part of  
Gov't Lot 8, Sec 15, T 38 N, R 11 E  
Township of Three Lakes, Oneida County, WI

- ⊙ GLO MONUMENT FOUND IN TOWN ROAD
- 2 IRON PIPE FOUND IN PLACE
- 1 IRON PIPE FOUND IN PLACE
- △ COMPUTED POSITION
- ( ) BEARING AND DISTANCE OF RECORD

MAP # B3260  
DATE FILED DEC 01 1995  
BY *JB*  
DESCRIPTION FILED  
ONEIDA CO SURVEYOR'S OFFICE

	SURVEY FOR	
	<b>A L BLOCK REALTY</b>	
	1733 SUPERIOR STREET THREE LAKES, WI 54562	
	SCALE 1" = 40'	DATE 8-24-95
DWG NO	E 9935	Eagle Landmark Surveying, Inc EAGLE RIVER, WI