

NOTE
Bearings are based on
Genisot & Assoc. survey map #
3953 with a bearing of N 86°
-12' E
Description is provided on a
separate sheet

Being a Part of
Gov't. Lot 4
Sec. 20, T 39 N, R 11 E
Township of Three Lakes, Oneida County
Wisconsin

SURVEYOR'S CERTIFICATE

"I HEREBY CERTIFY THAT I HAVE SURVEYED AND MAPPED
THE LANDS SHOWN HEREON AND THAT TO THE BEST OF MY
KNOWLEDGE AND BELIEF THIS SURVEY AND MAP IS A
TRUE AND CORRECT REPRESENTATION THEREOF AND THAT
I HAVE COMPLIED WITH THE APPLICABLE REQUIREMENTS
OF CHAPTER A-E 7 OF THE WISCONSIN ADMINISTRATIVE
CODE MINIMUM STANDARDS FOR PROPERTY SURVEYS

DATED THIS 15TH DAY OF SEPTEMBER 1995

Michael E. Weber
MICHAEL E. WEBER, RLS #2070

- ⊙ ONEIDA COUNTY ALUMINUM MONUMENT FOUND IN PLACE
- 1-1/4" IRON PIPE FOUND IN PLACE
- 1" IRON PIPE FOUND IN PLACE
- △ COMPUTED POSITION
- () BEARING AND DISTANCE OF RECORD

PLANTING GROUND LAKE

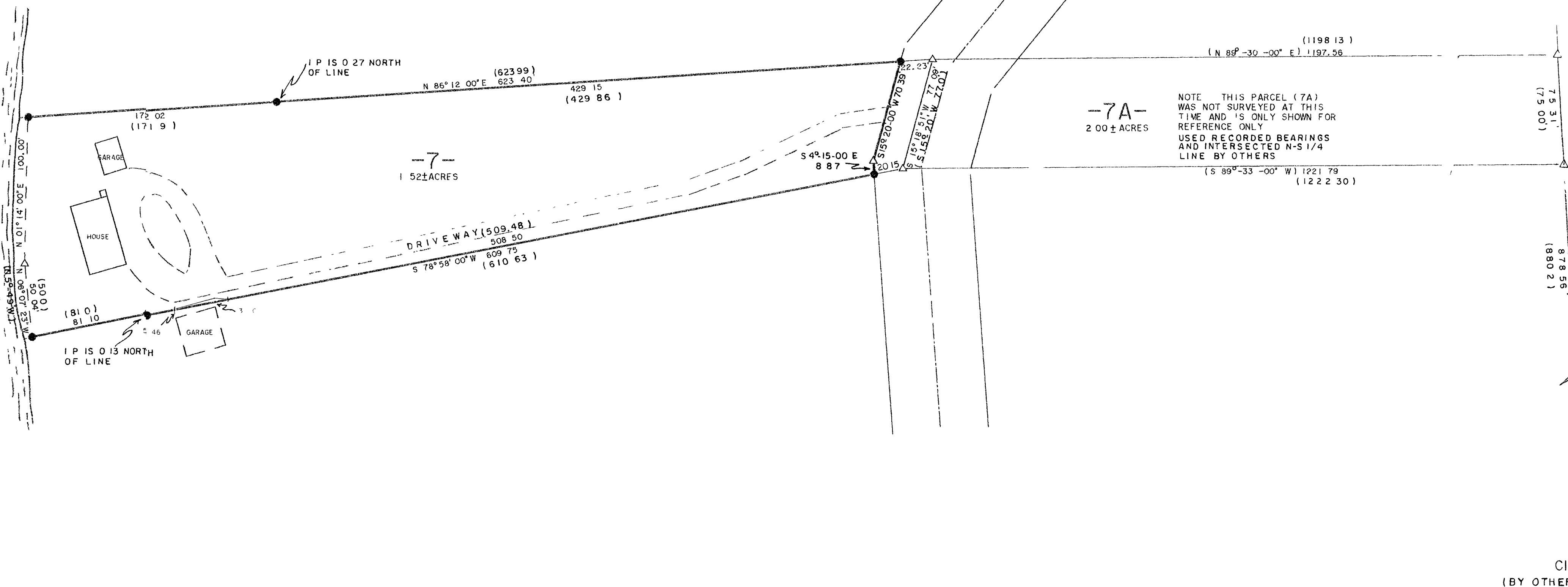

MAP # **B3261**
DATE FILED **DEC 01 1995**
BY *JB*
DESCRIPTION FILED
ONEIDA CO SURVEYOR'S OFFICE

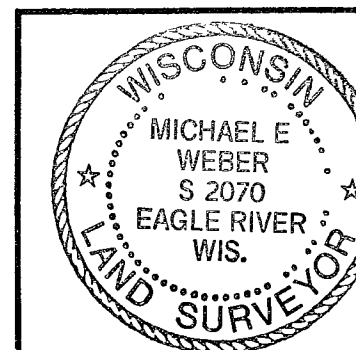

SURVEY FOR
HREN — PFEIL
C/O HALVERSON-SODER
THREE LAKES, WI 54562
SCALE 1" = 50' DATE 9-15-95 DWN BY J.L.W.
DWG NO
E 9936
Eagle Landmark Surveying, Inc.
EAGLE RIVER, WI