

BEING A PART OF THE
SE1/4 of the SE1/4
of
SECTION 11, T38N, R1E
TOWN OF THREE LAKES, ONEIDA COUNTY, WI

" SURVEYOR'S CERTIFICATE "

" I hereby certify that I have surveyed and mapped the lands shown hereon and that, to the best of my knowledge and belief, said survey and map is a true and correct representation thereof, and that I have complied with the Wisconsin Administrative Code A-E 7.

Dated this ____ day of _____ 1995

Kip W Soder R L S #1731

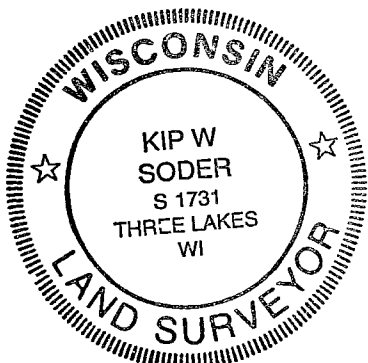

MAP # **B3266**
DATE FILED DEC 04 1995
BY *JB*
DESCRIPTION FILED
ONEIDA CO SURVEYOR'S OFFICE

BEARINGS ARE BASED ON
THE SECTION LINE WHICH
BEARS S1°-03'-00" E AS
USED IN PREVIOUS SURVEYS

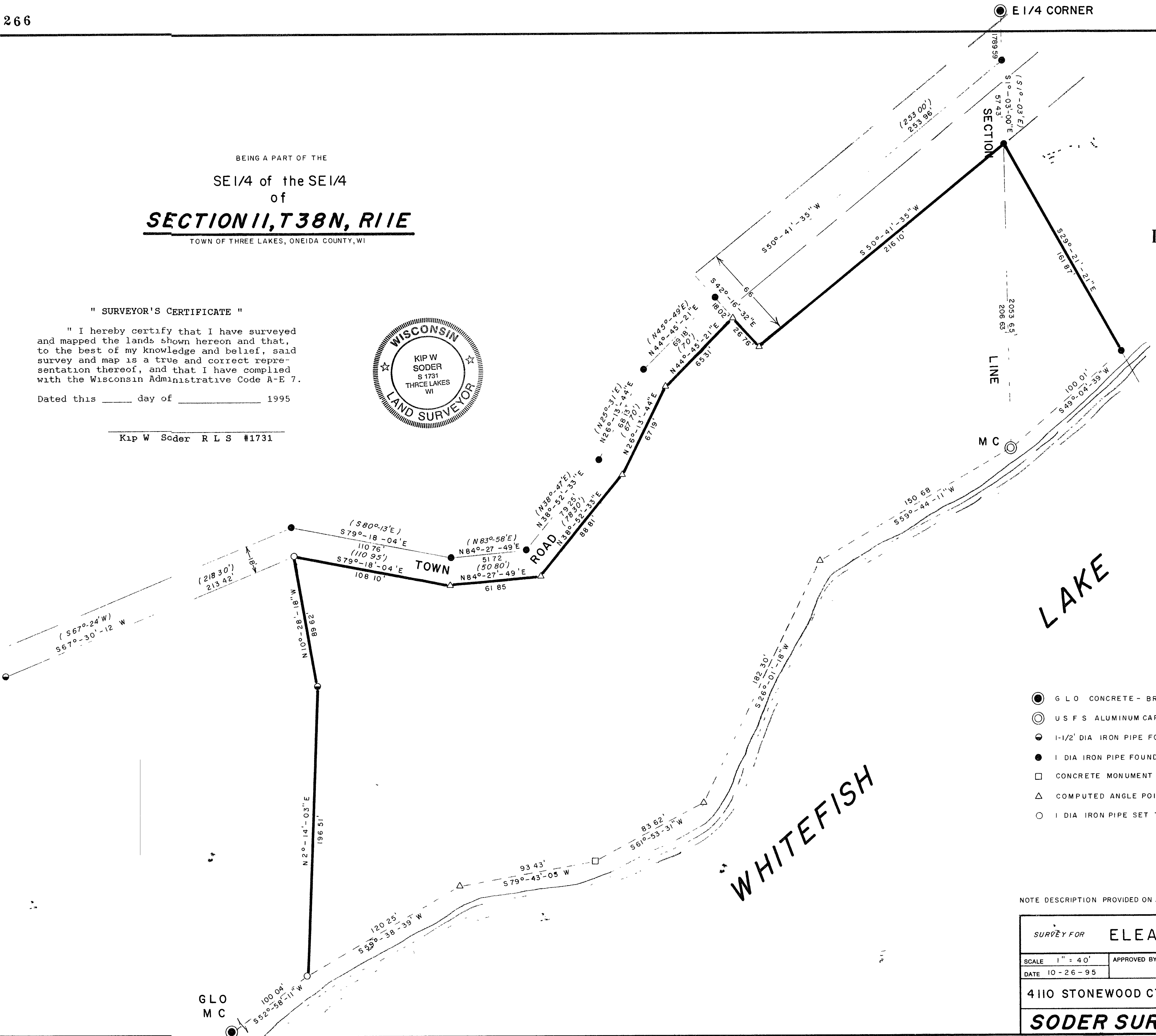

- G L O CONCRETE - BRASS CAP MONUMENT FOUND IN PLACE
- U S F S ALUMINUM CAP MONUMENT FOUND IN PLACE
- 1-1/2' DIA IRON PIPE FOUND IN PLACE
- 1 DIA IRON PIPE FOUND IN PLACE
- CONCRETE MONUMENT
- △ COMPUTED ANGLE POINT
- 1 DIA IRON PIPE SET THIS SURVEY

NOTE DESCRIPTION PROVIDED ON A SEPARATE SHEET

SURVEY FOR ELEANORE ANDERSON		
SCALE 1" = 40'	APPROVED BY	DRAWN BY K W S
DATE 10-26-95		
4110 STONEWOOD CT, BROOKFIELD, WI 53005		
SODER SURVEYING		DRAWING NUMBER 309