

22 23 Section  
27 26 Corner

NOTE DESCRIPTION IS PROVIDED  
ON A SEPARATE SHEET

MAP # **B3269**  
DATE FILED DEC 04 1995  
BY *JB*  
DESCRIPTION FILED  
ONEIDA CO SURVEYOR'S OFFICE

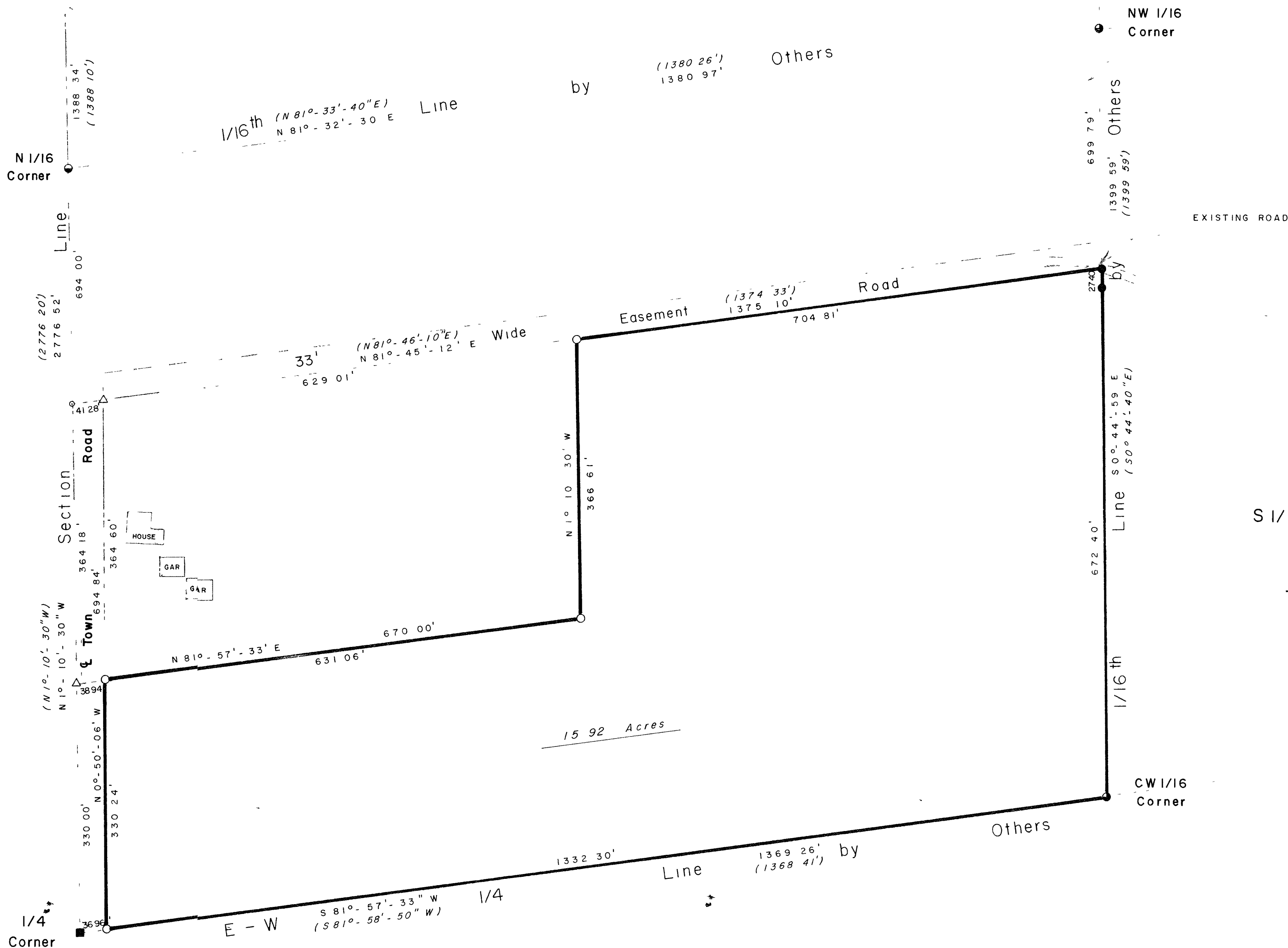

**N** BEARINGS ARE BASED ON THE  
SECTION LINE WHICH BEARS  
N 1° - 10' - 30\" W AS USED IN A  
PREVIOUS SURVEY

Being a part of  
S 1/2 of the Southwest 1/4 of the Northwest 1/4  
of  
*Section 26, T37N, R8E*  
Town of Newbold, Oneida Co, Wisconsin

- RAILROAD SPIKE FOUND IN PLACE
- 2 DIA IRON PIPE FOUND IN PLACE
- ⊙ 1-1/4 DIA IRON PIPE FOUND IN PLACE
- 1 DIA IRON PIPE FOUND IN PLACE
- P K NAIL FOUND IN BLACKTOP
- 1 DIA IRON PIPE SET THIS SURVEY
- △ COMPUTED ANGLE POINT
- ( / ) BEARING & DISTANCE OF A PREVIOUS SURVEY
- PARCEL SURVEYED

"SURVEYOR'S CERTIFICATE"

I hereby certify that I have surveyed  
and mapped the lands shown hereon and that,  
to the best of my knowledge and belief, said  
survey and map is a true and correct repre-  
sentation thereof, and that I have complied  
with the Wisconsin Administrative Code A-E 7.

Dated this 15<sup>th</sup> day of July 1995

*Kip W. Soder*  
KIP W. Soder R L S #1731



SURVEY FOR **DALE GERDES**

SCALE 1" = 100' APPROVED BY \_\_\_\_\_ DRAWN BY K W S  
DATE 7 - 15 - 95

4105 Hillside Court Rhinelander, WI 54501

**SODER SURVEYING** DRAWING NUMBER 313