

MAP # **B3279**
DATE FILED **DEC 04 1995**
BY *[Signature]*
DESCRIPTION FILED
ONEIDA CO SURVEYOR'S OFFICE

RANGE
LAKE
LINE

BEARINGS ARE BASED ON
THE SECTION LINE WHICH
BEARS N 3° - 27' - 00" W
AS USED IN PREVIOUS SURVEYS

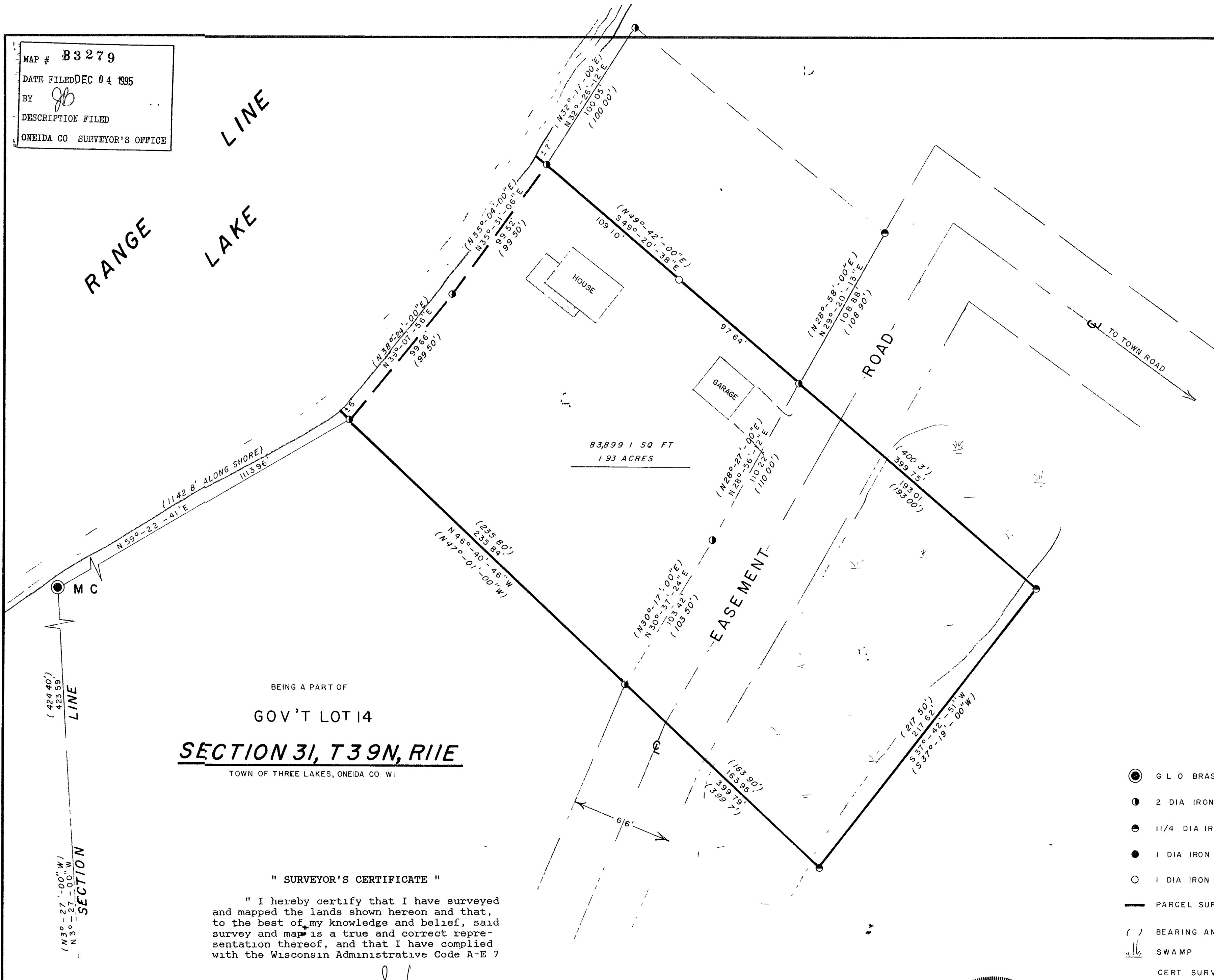

BEING A PART OF
GOV'T LOT 14
SECTION 31, T39N, R11E
TOWN OF THREE LAKES, ONEIDA CO WI

" SURVEYOR'S CERTIFICATE "

" I hereby certify that I have surveyed and mapped the lands shown hereon and that, to the best of my knowledge and belief, said survey and map is a true and correct representation thereof, and that I have complied with the Wisconsin Administrative Code A-E 7

Dated this 22nd day of September 1995
Kip W. Soder
Kip W. Soder R.L.S. #1731

NOTE PARCEL SURVEYED IS LOTS A & B OF
A CERTIFIED SURVEY MAP RECORDED
IN VOL 1 OF S MAPS ON PAGES 37 & 38

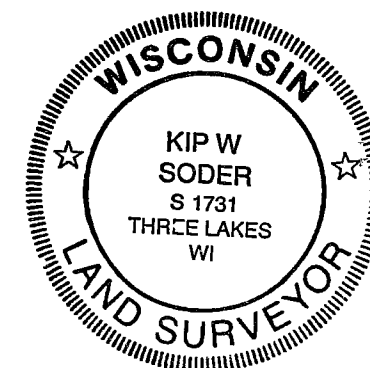

- G L O BRASS CAP FOUND IN THIS SURVEY
- ① 2 DIA IRON PIPE FOUND IN THIS SURVEY
- 1 1/4 DIA IRON PIPE FOUND IN THIS SURVEY
- 1 DIA IRON PIPE FOUND IN THIS SURVEY
- 1 DIA IRON PIPE SET IN THIS SURVEY
- PARCEL SURVEYED
- (/) BEARING AND DISTANCE OF RECORD
- SWAMP
- CERT SURVEY LOTS

NOTE DESCRIPTION PROVIDED ON A SEPARATE SHEET

SURVEY FOR VIRGINIA HAHN		
SCALE 1" = 40'	APPROVED BY	DRAWN BY B L S
DATE 9-22-95		
PO BOX 160, THREE LAKES, WISCON		
SODER SURVEYING		DRAWING NUMBER 327