

MAP # B3283
DATE FILED DEC 04 1995
BY. *JB*
DESCRIPTION FILED
ONEIDA CO. SURVEYOR'S OFFICE

BEING A PART OF
GOV'T LOT 3
SECTION 10, T38N, R11E
TOWN OF THREE LAKES, ONEIDA COUNTY, WI

BEARINGS ARE BASED ON
THE SECTION LINE WHICH
BEARS S84°-32'-00"W
AS USED IN PREVIOUS SURVEYS

" SURVEYOR'S CERTIFICATE "

" I hereby certify that I have surveyed
and mapped the lands shown hereon and that,
to the best of my knowledge and belief, said
survey and map is a true and correct repre-
sentation thereof, and that I have complied
with the Wisconsin Administrative Code A-E 7

Dated this 19th day of October 1995.

Kip W. Soder
Kip W. Soder R.L.S. #1731

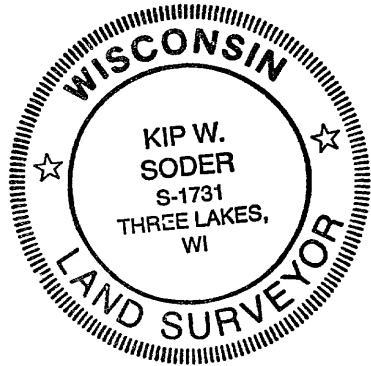

- ⊕ P K NAIL FOUND IN ROAD
- 1 1/2" DIA IRON PIPE FOUND
- 1 1/4" DIA IRON PIPE FOUND
- 1" DIA IRON PIPE FOUND
- 1" DIA IRON PIPE SET
- △ COMPUTED ANGLE POINT
- PARCEL SURVEYED
- (/) BEARING AND DISTANCE OF RECORD

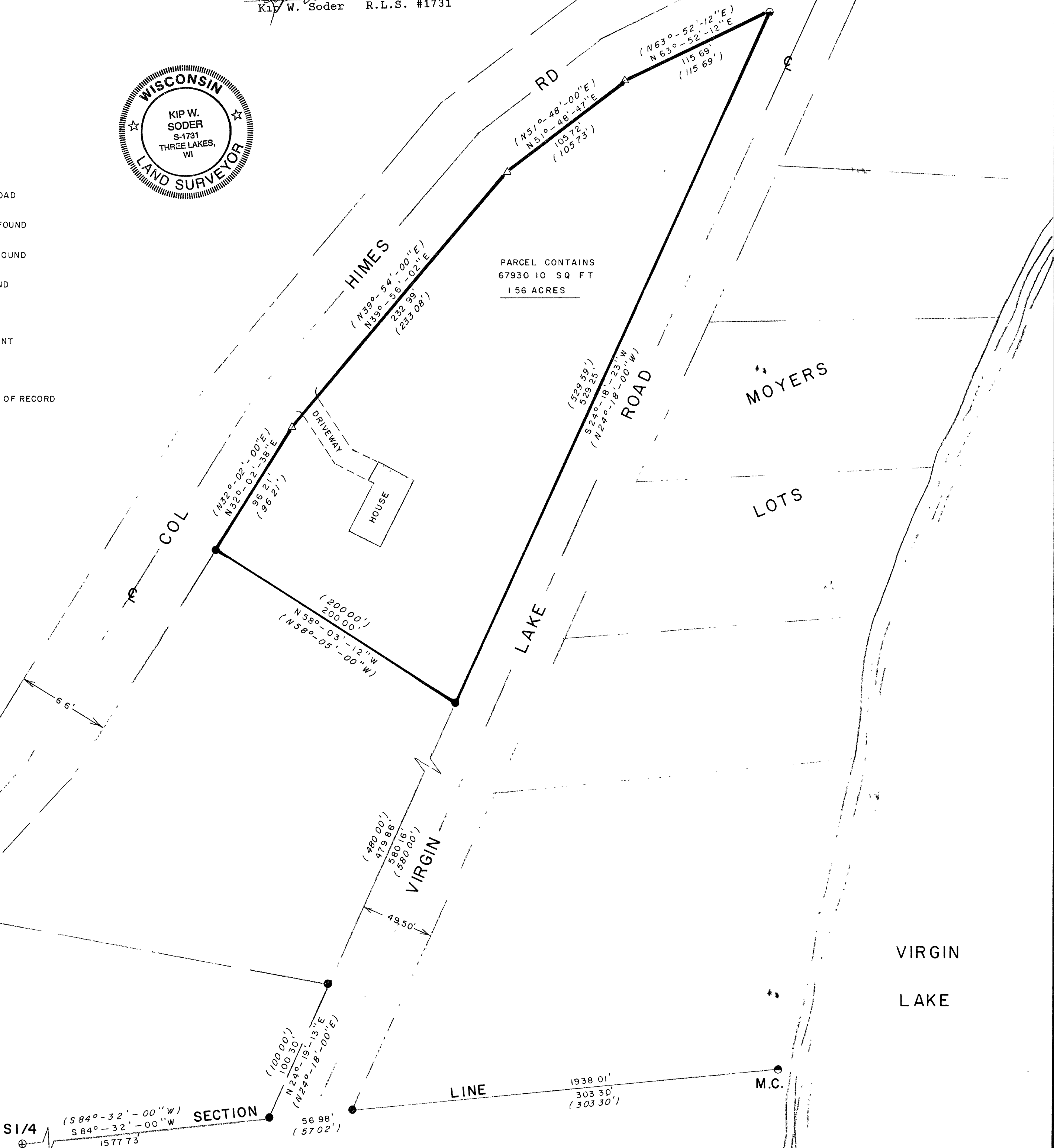

SURVEY FOR MABEL HOPPE
6750 COL. HIMES RD THREE LAKES, WI
SODER SURVEYING
DATE 10-19-95
SCALE 1" = 50'
APPROVED BY
DRAWN BY B.L.S.
DRAWING NUMBER 331