

ROUND
LAKE

BEARINGS ARE BASED ON THE
EAST - WEST 1/4 LINE OF
SECTION 29 WHICH BEARS
S 89°-55'-00" W AS USED IN
PREVIOUS SURVEYS

BEING A PART OF
GOV'T LOT 2
SECTION 29, T39N, R1E
TOWN OF THREE LAKES, ONEIDA COUNTY, WI

MAP # B3284
DATE FILED DEC 04 1995
BY *JB*
DESCRIPTION FILED
ONEIDA CO SURVEYOR'S OFFICE

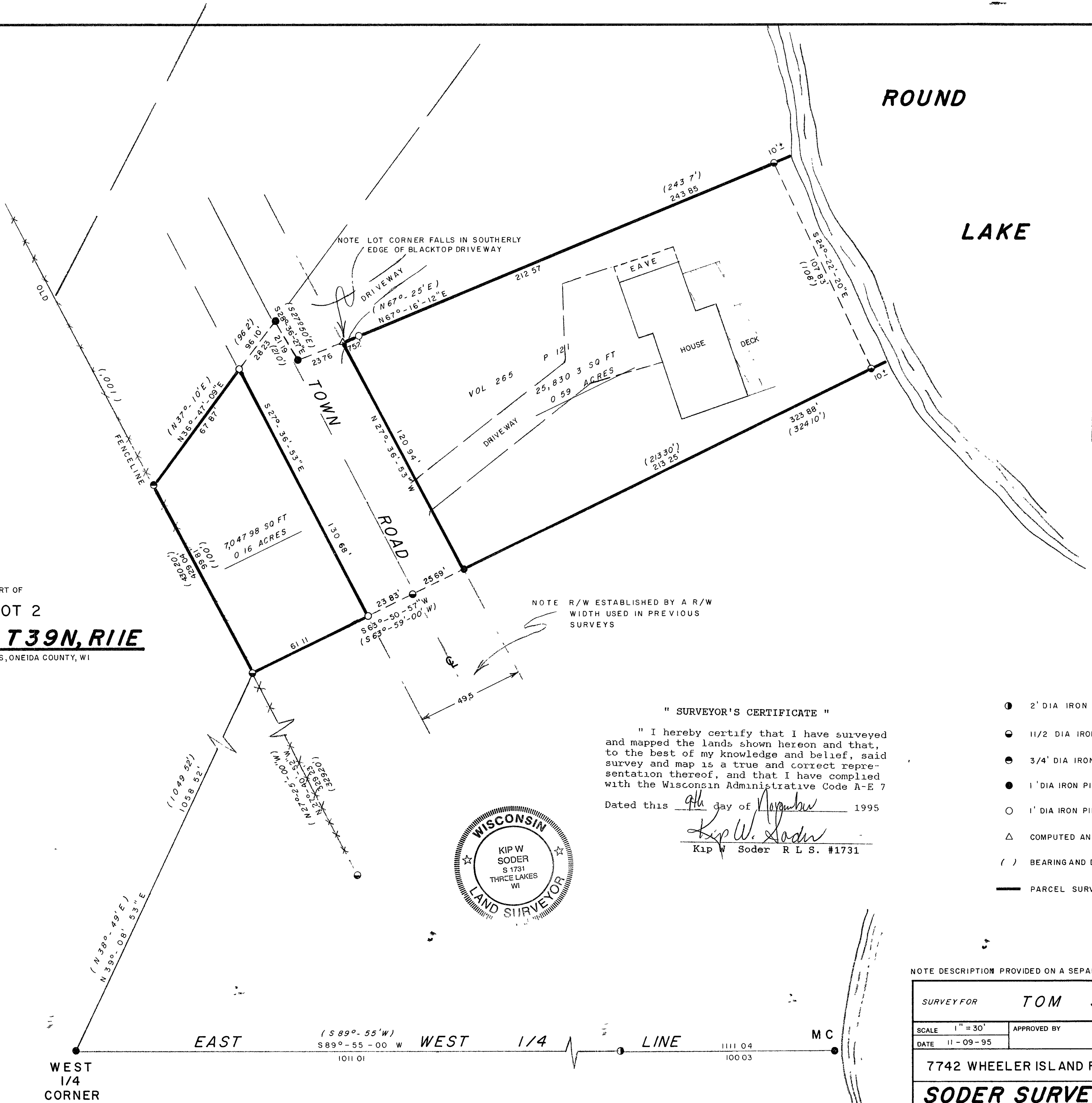

NOTE R/W ESTABLISHED BY A R/W
WIDTH USED IN PREVIOUS
SURVEYS

" SURVEYOR'S CERTIFICATE "

" I hereby certify that I have surveyed
and mapped the lands shown hereon and that,
to the best of my knowledge and belief, said
survey and map is a true and correct repre-
sentation thereof, and that I have complied
with the Wisconsin Administrative Code A-E 7

Dated this 9th day of November 1995

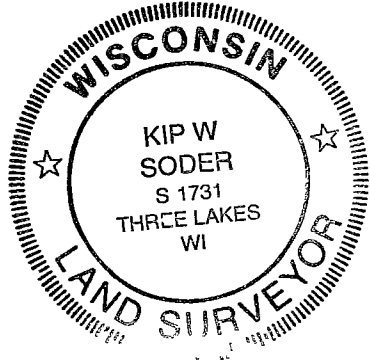

Kip W. Soder R L S. #1731

- 2' DIA IRON PIPE FOUND IN THIS SURVEY
- 1 1/2' DIA IRON PIPE FOUND IN THIS SURVEY
- 3/4' DIA IRON PIPE FOUND IN THIS SURVEY
- 1' DIA IRON PIPE FOUND IN THIS SURVEY
- 1' DIA IRON PIPE SET IN THIS SURVEY
- △ COMPUTED ANGLE POINT
- () BEARING AND DISTANCE OF RECORD
- PARCEL SURVEYED

NOTE DESCRIPTION PROVIDED ON A SEPARATE SHEET

SURVEY FOR TOM STUCKART		
SCALE 1" = 30'	APPROVED BY	DRAWN BY B L S
DATE 11-09-95	7742 WHEELER ISLAND RD, THREE LAKES, WI	
SODER SURVEYING		DRAWING NUMBER 333