

MAP # B3285  
DATE FILED DEC 11 1995  
BY *JB*  
DESCRIPTION FILED  
ONEIDA CO SURVEYOR'S OFFICE

PART OF THE SW 1/4, SW 1/4,  
SEC 9, T 37N, R 10E,  
ONEIDA COUNTY, WI

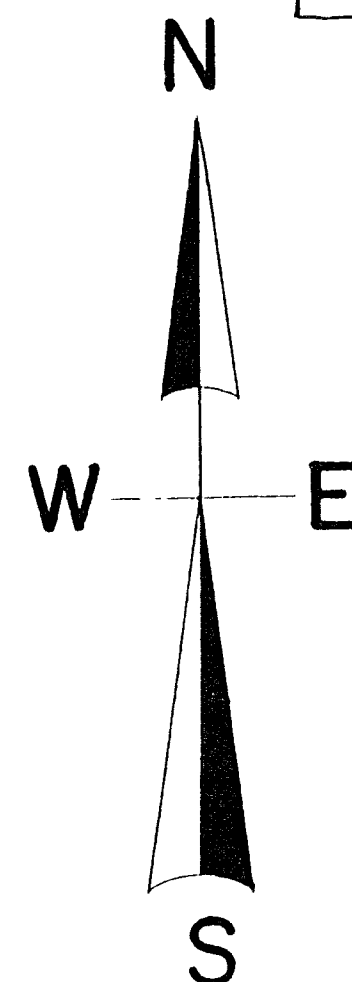

North is referenced to the West line of the  
Southwest 1/4, Section 9 being a recorded bearing  
of N 1° 53' 37" E.

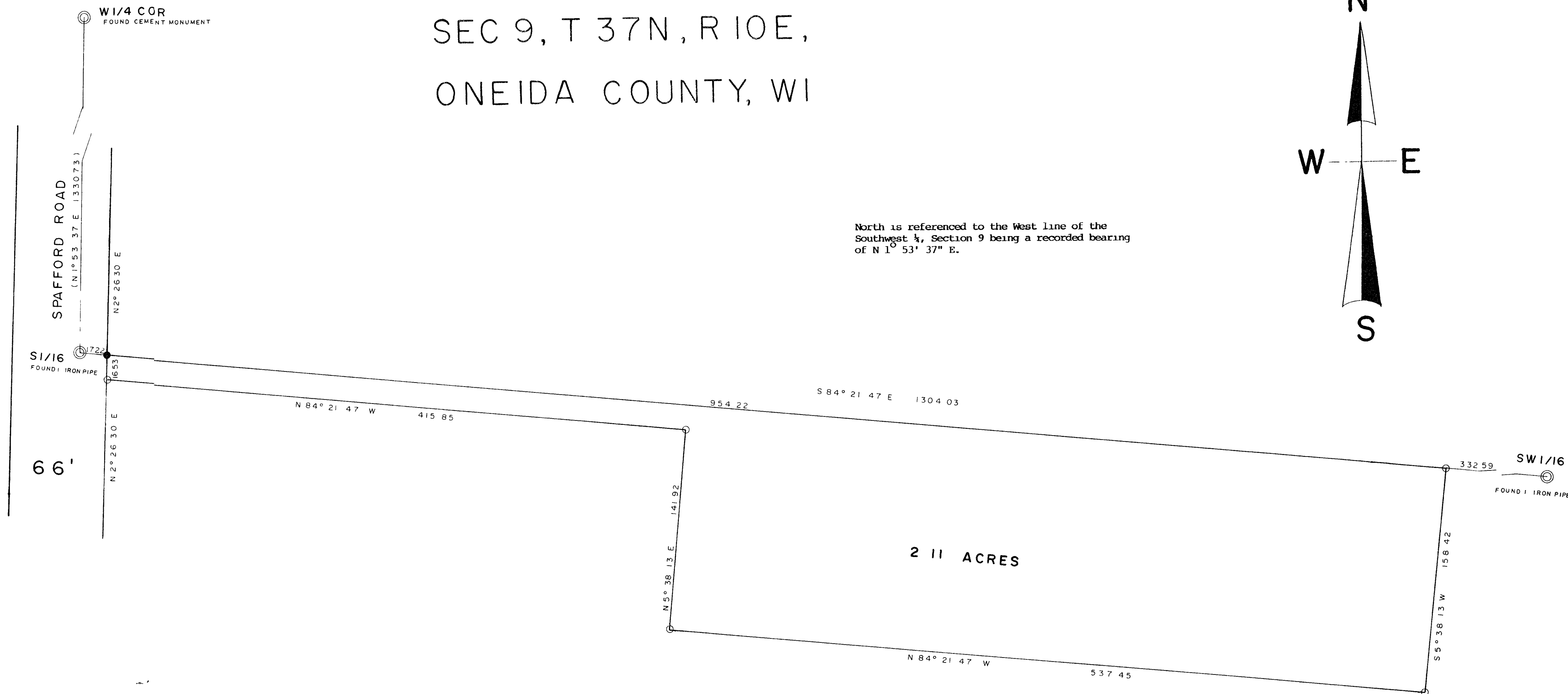

SCALE

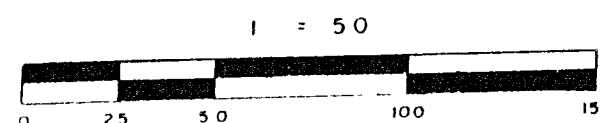

LEGEND

- ⊙ SUBDIVISIONAL MONUMENT OF RECORD
- 1 IRON PIPE SET
- 1 IRON PIPE FOUND

I, Todd Loftus, Registered Land Surveyor, hereby certify that I have surveyed the property shown hereon. That this map represents an accurate survey of said property to the best of my knowledge & belief. That I have performed this survey by order of *Jesse Parker* and that I have complied with the applicable requirements of the Wisconsin Administrative Code A C 7.

Description required for above parcel is on separate sheet.

DATE 10-19-95

SIGNED *Todd Loftus*

LOFTUS SURVEYING

