

PART OF GOV'T LOT 7, SEC 25,  
T 37N, R 8E, ONEIDA COUNTY, WI

MAP # B3286  
DATE FILED DEC 11 1995  
BY *JB*  
DESCRIPTION FILED  
ONEIDA CO SURVEYOR'S OFFICE

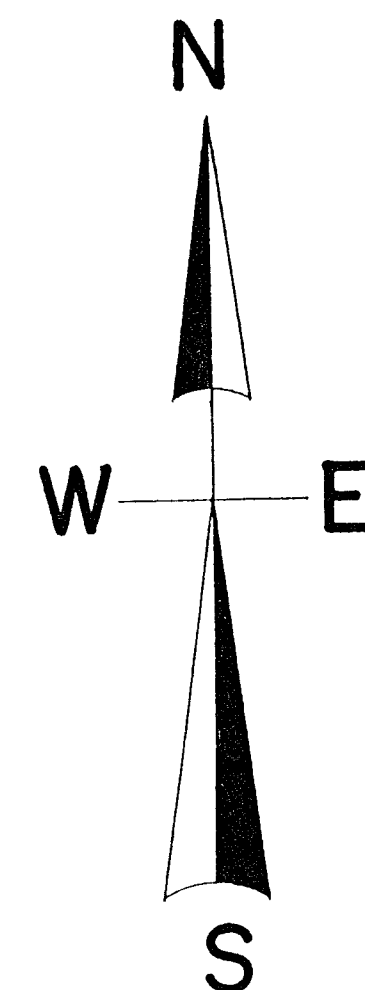
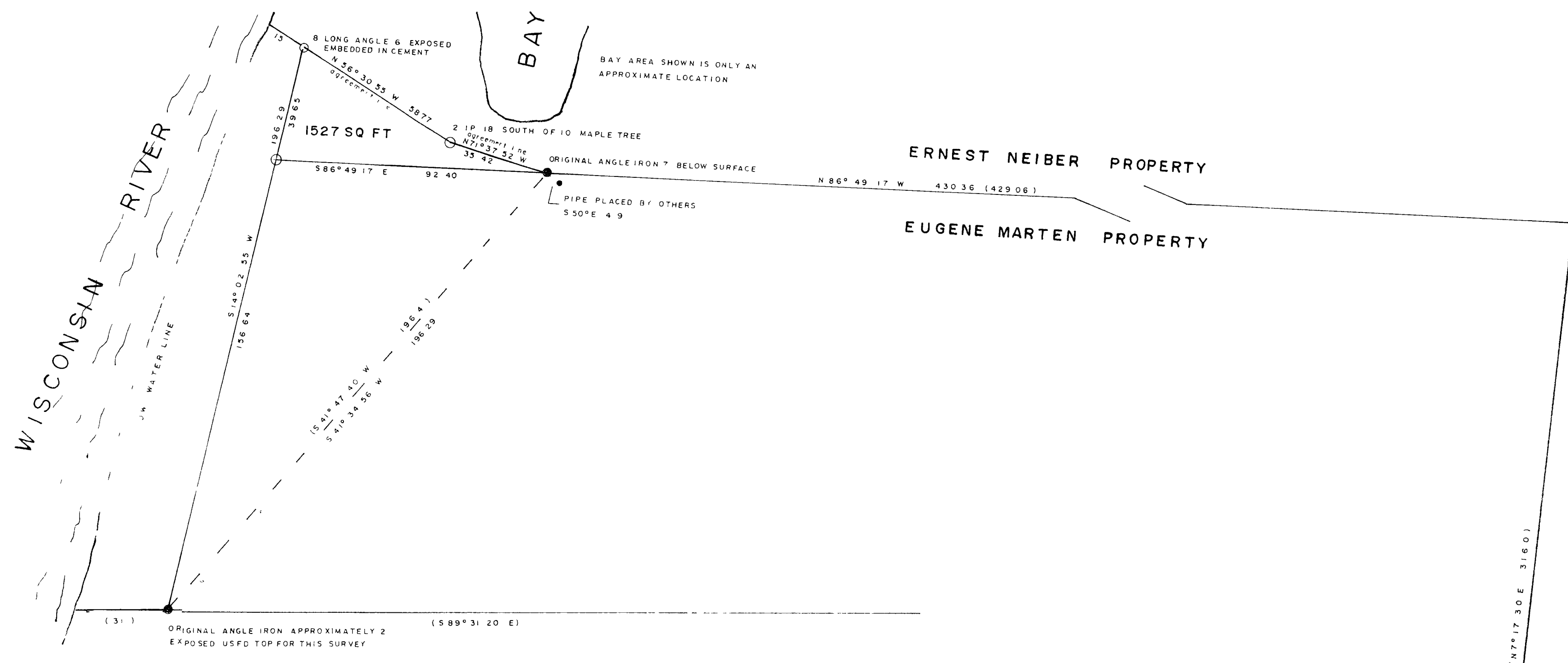

### LEGEND

- ⊙ SUBDIVISIONAL MONUMENT OF RECORD
- ▲ FOUND RAILROAD SPIKE
- IRON PIPE FOUND
- ANGLE IRON FOUND
- ANGLE IRON SET
- 2 IRON PIPE SET
- (O O) BEARING & DISTANCE OF RECORD

North is referenced to the South line of Gov't Lot 7, being a recorded bearing of S 87° 45' 00" E.

### SCALE

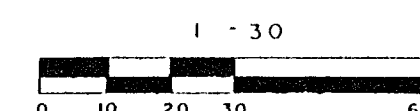

I, Todd Loftus, Registered Land Surveyor, hereby certify that I have surveyed the property shown hereon that this map represents an accurate survey of said property to the best of my knowledge & belief that I have performed this survey by order of *Ernest Neiber* and that I have complied with the applicable requirements of the Wisconsin Administrative Code A & 7

Description required for above parcel is on separate sheet

DATE 10-29-95

SIGNED

*Todd Loftus*