

MAP # **B3290**
 DATE FILED **DEC 29 1995**
 BY *[Signature]*
 DESCRIPTION FILED
 ONEIDA CO. SURVEYOR'S OFFICE

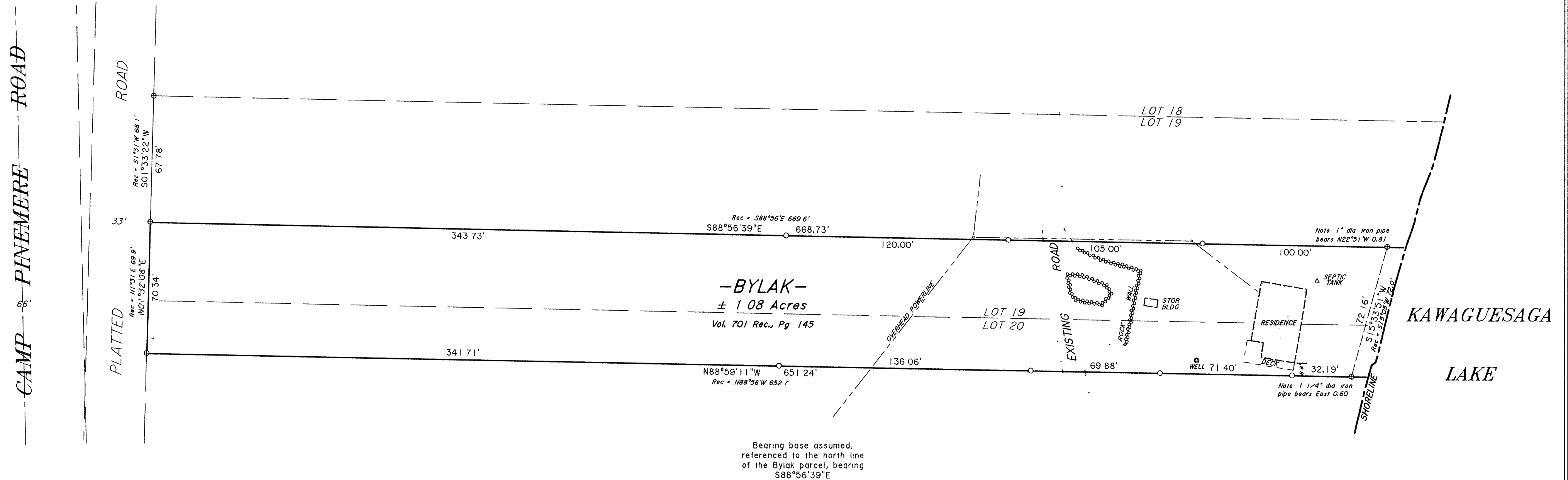

Part of
LOTS 19 & 20
 in the Plat of
**WASSERBURGER'S
 PINE SHORE LOTS**
 in
GOV'T. LOT 3
SECTION 16, T39N, R6E
 Minocqua Township
 Oneida County, Wisconsin

SURVEYOR'S CERTIFICATE

I, James D. Rein, Registered Land Surveyor No. S-1234, hereby certify that I have surveyed the property shown hereon, that this map represents an accurate survey of said property to the best of my knowledge and belief, that I have performed this survey by order of Katherine A. Bylak, and that I have complied with the requirements of Wisconsin Administrative Code A-E 7.

**WILDERNESS
 SURVEYING,
 INC.**

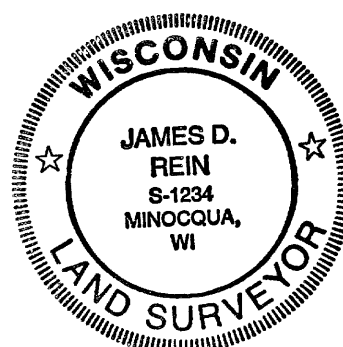

[Signature]
 Registered Land Surveyor # S-1234
 Dated this 24th day of October, 1995

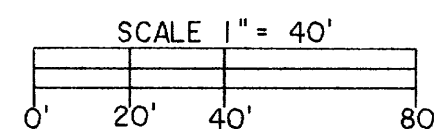

LEGEND
 ⊕ = 3/4" dia. iron pipe found in place

Map No. 95-147
 File No. 6-16-396
 Drafted by M. Oestreich