

MAP # B3298
DATE FILED JAN 23 1996
BY JB
DESCRIPTION
ONEIDA CO. SURVEYOR'S OFFICE

LOTS 13 & 14
OF
NORTHWOODS PLAT
LOCATED IN
Gov't. Lot 5
Sec. 3, T 38 N, R 11 E
Township of Three Lakes, Oneida County
Wisconsin

NOTE: Bearings are based on
Genisot & Assoc. survey M 5302.
Description is provided on a
separate sheet.

- 2" IRON PIPE FOUND IN PLACE
- 1" IRON PIPE FOUND IN PLACE
- 3/4" IRON PIPE FOUND IN PLACE
- ▲ 1" ANGLE IRON FOUND IN PLACE
- 1" IRON PIPE SET
- ▲ NAIL BY BENT IRON PIPE FOUND IN PLACE
- △ COMPUTED POSITION
- () BEARING AND DISTANCE OF RECORD

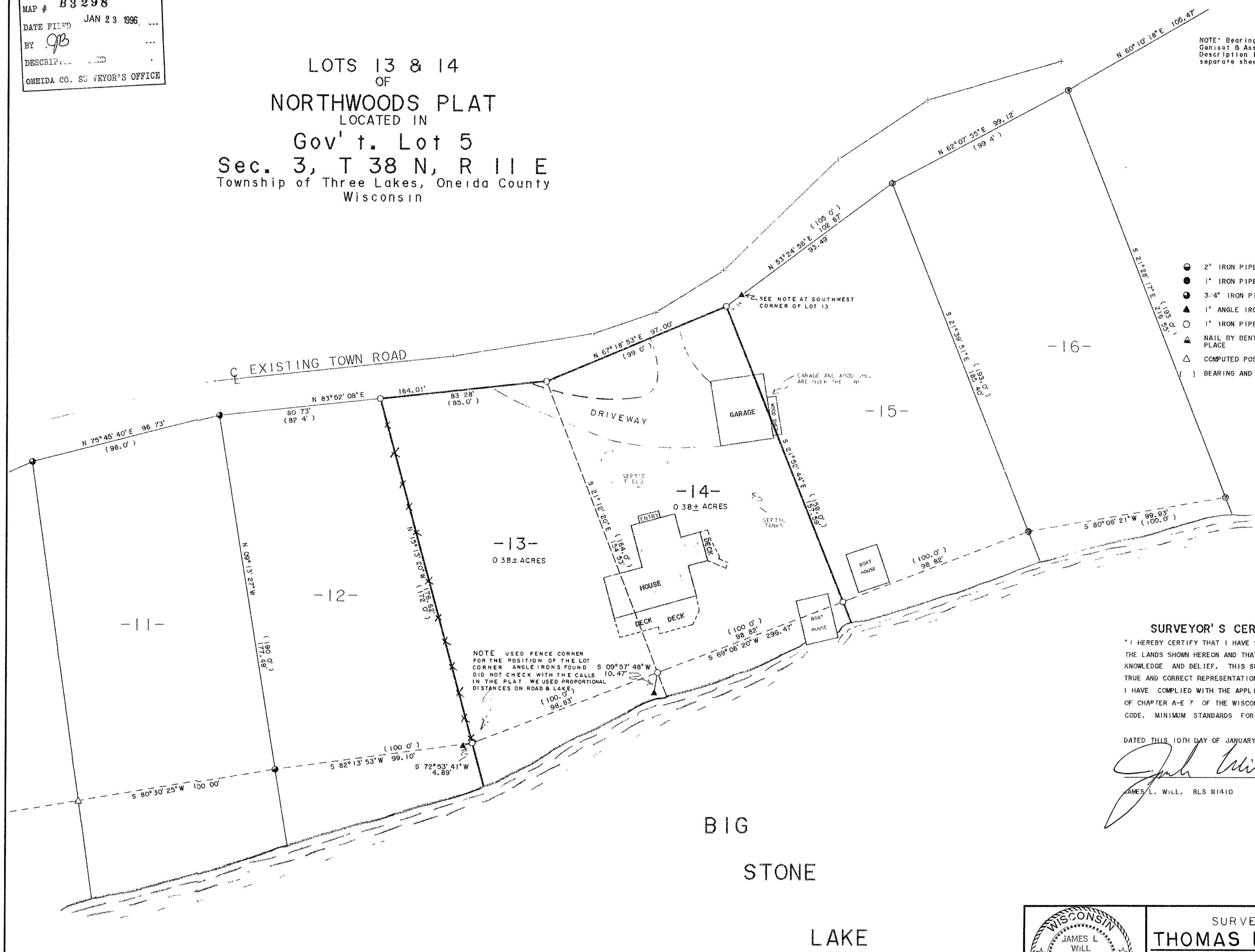

SURVEYOR'S CERTIFICATE

"I HEREBY CERTIFY THAT I HAVE SURVEYED AND MAPPED
THE LANDS SHOWN HEREON AND THAT, TO THE BEST OF MY
KNOWLEDGE AND BELIEF, THIS SURVEY AND MAP IS A
TRUE AND CORRECT REPRESENTATION THEREOF, AND THAT
I HAVE COMPLIED WITH THE APPLICABLE REQUIREMENTS
OF CHAPTER A-E 7 OF THE WISCONSIN ADMINISTRATIVE
CODE, MINIMUM STANDARDS FOR PROPERTY SURVEYS

DATED THIS 10TH DAY OF JANUARY, 1996

James L. Will
JAMES L. WILL, RLS #1410

BIG
STONE
LAKE

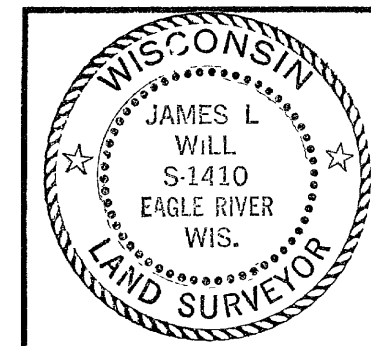

SURVEY FOR THOMAS P. SCHWABA	
PO BOX 376 MARINETTE, WI 54143-0376	
SCALE 1"=30'	DATE 1-11-96 DWN BY J.L.W.
DWG. NO. E 9979	Eagle Landmark Surveying, Inc. EAGLE RIVER, WI