

MAP # B3304
DATE FILED FEB 16 1996
BY JB
DESCRIPTION FILED
ONEIDA CO. SURVEYOR'S OFFICE

LOT 18 OF MUSKELLUNGE LAKE
HIGHLANDS, LOCATED IN PART OF
GOV'T LOT 6, SEC. 10, T38N, R8E,
TOWN OF NEWBOLD, ONEIDA CO. WI.

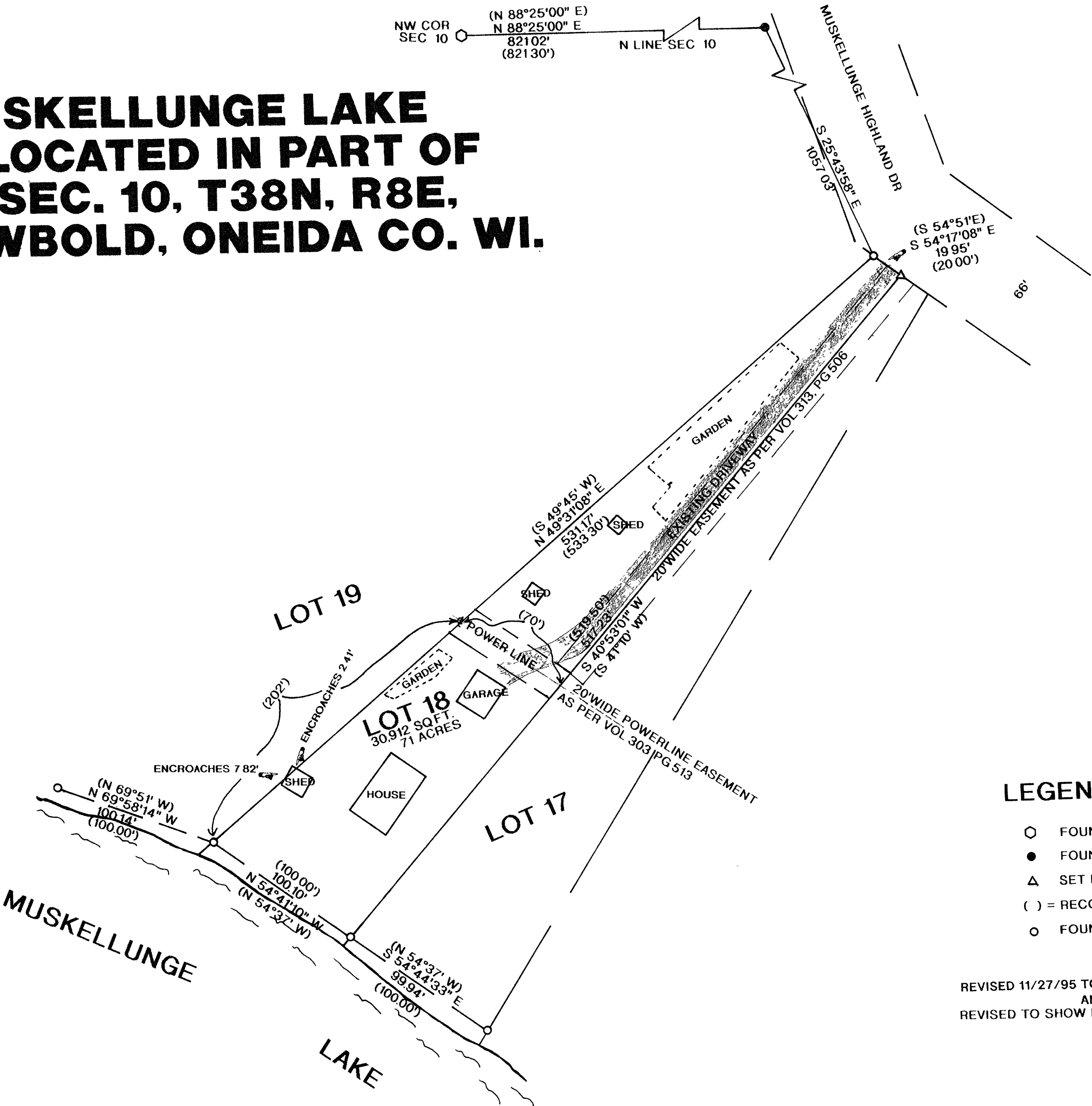

LEGEND:

- FOUND 2" BRASS CAPPED IRON PIPE
- FOUND 1" IRON PIPE
- △ SET R/R SPIKE
- () = RECORDED AS
- FOUND 2" IRON PIPE

REVISED 11/27/95 TO SHOW DRIVE WAY AND POWER LINE
AND EASEMENT RECORDED IN VOL 313,PG.506 KB
REVISED TO SHOW POWERLINE EASEMENT 11/29/95 RB.

I, RUSSELL F. BROWN, HEREBY CERTIFY THAT I HAVE SURVEYED THE ABOVE PARCEL OF LAND UNDER THE DIRECTION OF MR. DAN O'CONNELL AND THAT THE ABOVE MAP IS A TRUE AND CORRECT REPRESENTATION OF THE LANDS SURVEYED TO THE BEST OF MY KNOWLEDGE AND BELIEF. THAT I HAVE PROVIDED A DESCRIPTION OF THE PARCEL ON A SEPARATE SHEET THAT I HAVE COMPLIED WITH THE PROVISIONS OF AE 7 OF THE WISCONSIN ADMINISTRATIVE CODE

Russell F. Brown 2/13/96
RUSSELL F. BROWN DATE

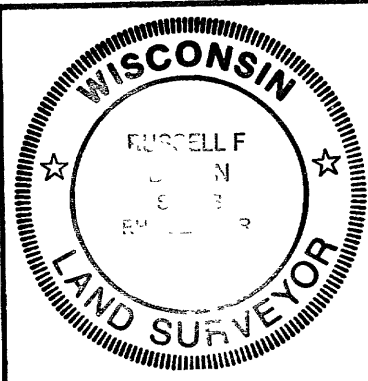

SURVEY FOR	
GREGORY REALTY	
SCALE 1"= 50'	DATE 11/16/95 DWN BY JB
DWG. NO. 9566	GENISOT AND ASSOCIATES, INC. RHINELANDER, WIS