

PART OF LOTS 2,3,4,5, & 6, OF
BLOCK 3, ORIGINAL PLAT
OF THE CITY OF RHINELANDER

MAP # B3305
DATE FILED FEB 16, 1996
BY JB
DESCRIPTION FILED
ONEIDA CO SURVEYOR'S OFFICE

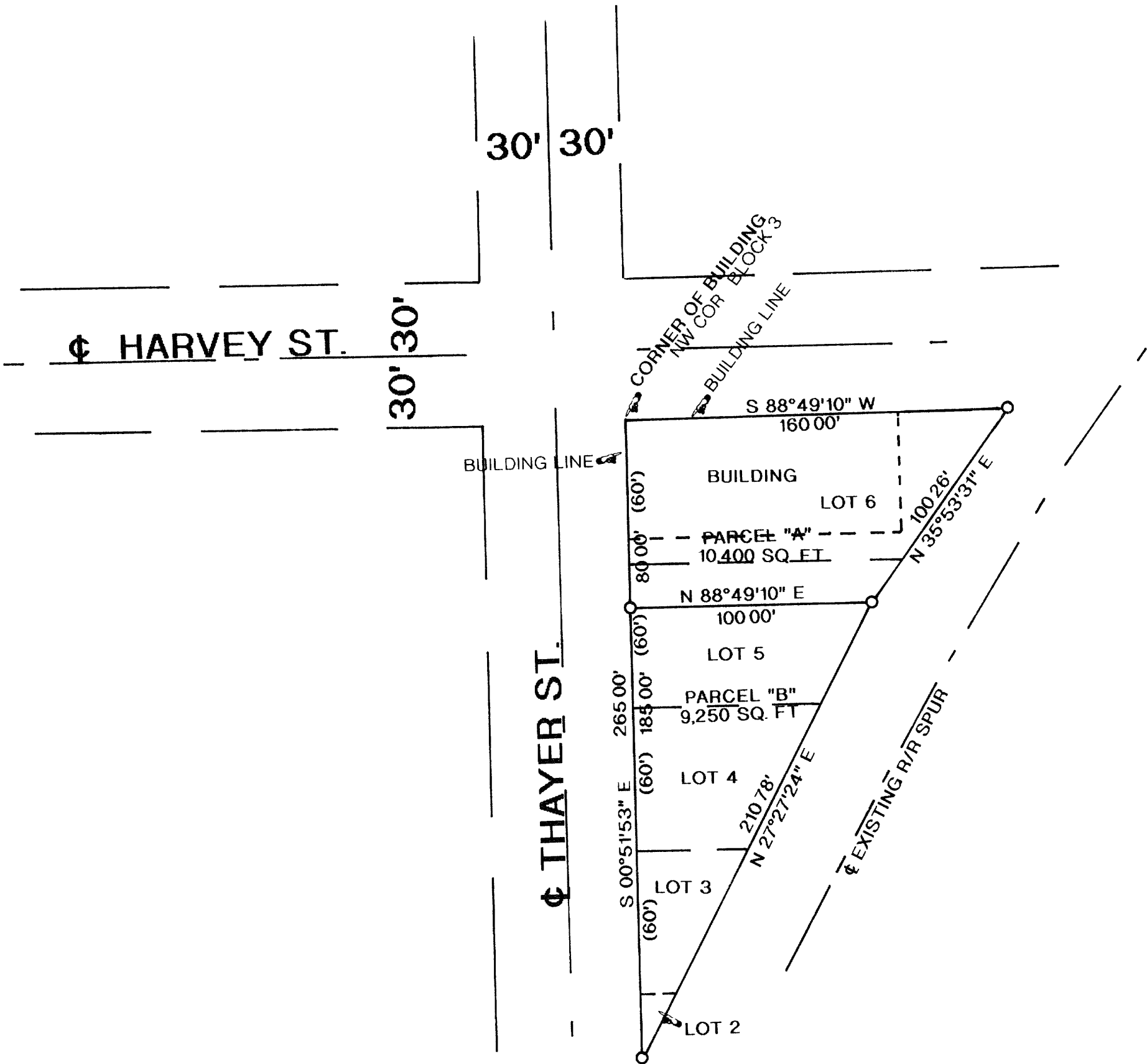

LEGEND:

- SET 1"X 24" IRON PIPE
- () = RECORDED AS

NOTE:
HELD DISTANCES BECAUSE SPUR
TRACK HAS BEEN REMOVED

I, RUSSELL F. BROWN, HEREBY CERTIFY THAT I HAVE SURVEYED THE ABOVE PARCEL OF LAND UNDER THE DIRECTION OF MR. GARY GUNDLACH AND THAT THE ABOVE MAP IS A TRUE AND CORRECT REPRESENTATION OF THE LANDS SURVEYED TO THE BEST OF MY KNOWLEDGE AND BELIEF THAT I HAVE PROVIDED A DESCRIPTION OF THE PARCEL ON A SEPARATE SHEET THAT I HAVE COMPLIED WITH THE PROVISIONS OF AE 7 OF THE WISCONSIN ADMINISTRATIVE CODE

Russell F. Brown 2/13/96
RUSSELL F BROWN DATE

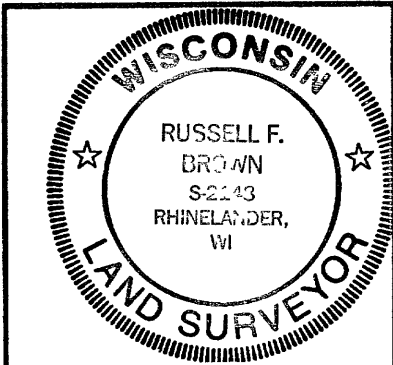

SURVEY FOR
GARY GUNDLACH

SCALE 1"= 50' DATE 11/30/95 DWN BY JB
DWG NO 9567
GENISOT AND ASSOCIATES, INC.
RHINELANDER, WIS