

**LOT 15 AND THE SOUTH 1/2 OF LOT 14,
OF ONEIDA POINT PLAT, LOCATED IN GOV'T LOT 4,
SEC. 4, T36N, R7E, TOWN OF WOODBORO, ONEIDA CO. WI.**

MAP # B3306
DATE FILED FEB 16 1996
BY JB
DESCRIPTION FILED
ONEIDA CO SURVEYOR'S OFFICE

LEGEND:

- FOUND 1" IRON PIPE
- FOUND 1 1/4" IRON PIPE
- SET 1"X 24" IRON PIPE
- () = RECORDED AS

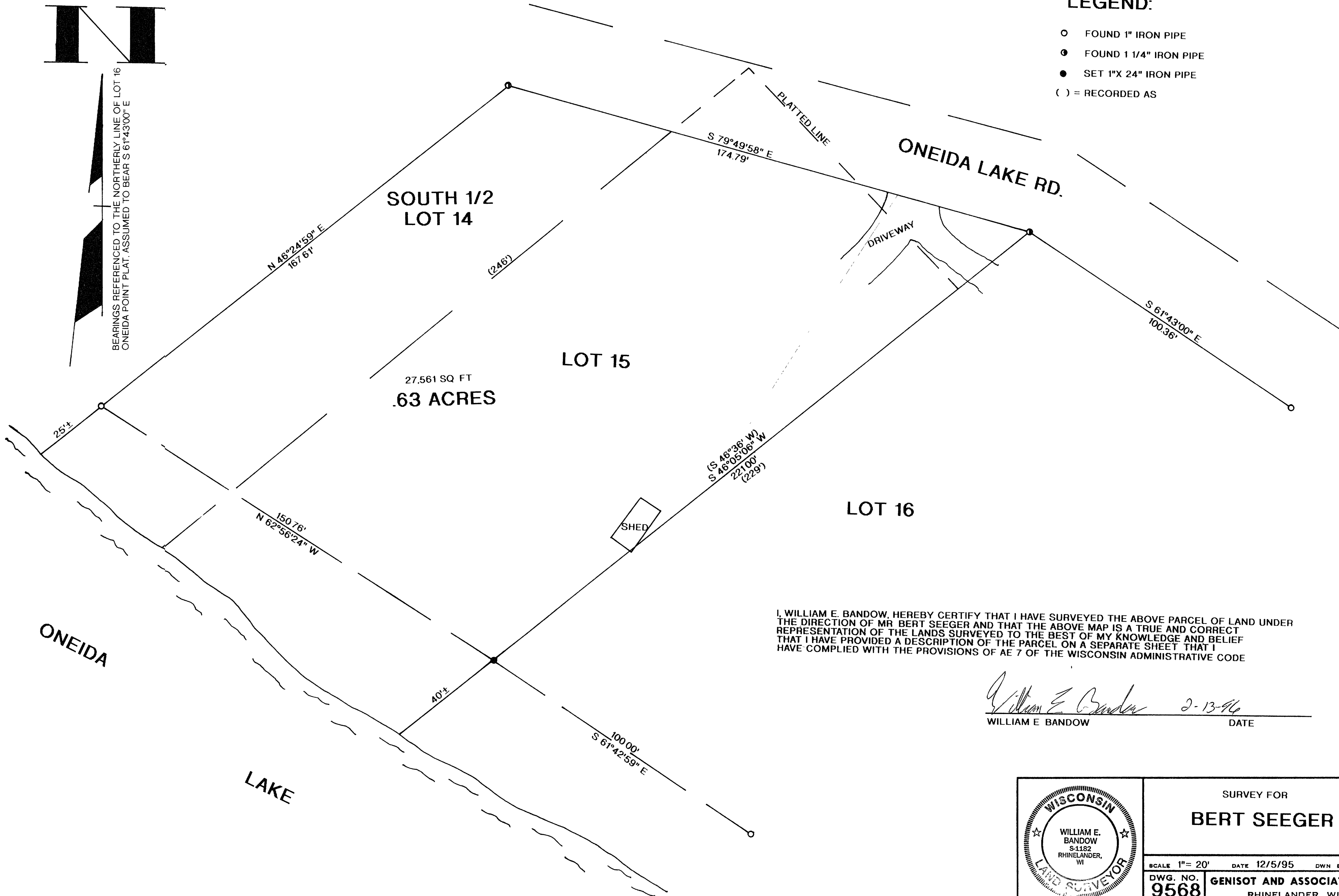

I, WILLIAM E. BANDOW, HEREBY CERTIFY THAT I HAVE SURVEYED THE ABOVE PARCEL OF LAND UNDER THE DIRECTION OF MR. BERT SEEGER AND THAT THE ABOVE MAP IS A TRUE AND CORRECT REPRESENTATION OF THE LANDS SURVEYED TO THE BEST OF MY KNOWLEDGE AND BELIEF THAT I HAVE PROVIDED A DESCRIPTION OF THE PARCEL ON A SEPARATE SHEET THAT I HAVE COMPLIED WITH THE PROVISIONS OF AE 7 OF THE WISCONSIN ADMINISTRATIVE CODE

William E. Bandow 2-13-96
WILLIAM E. BANDOW DATE

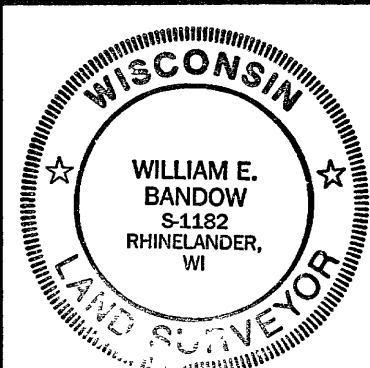

SURVEY FOR BERT SEEGER	
SCALE 1"= 20'	DATE 12/5/95 DWN BY JB
DWG. NO. 9568	GENISOT AND ASSOCIATES, INC. RHINELANDER, WIS