

MAP # B3307
DATE FILED FEB 16 1996
BY JB
DESCRIPTION FILED
ONEIDA CO SURVEYOR'S OFFICE

LOCATED IN GOV'T LOT 1, SECTION 9,
T36N, R9E, TOWN OF PELICAN,
ONEIDA COUNTY, WISCONSIN

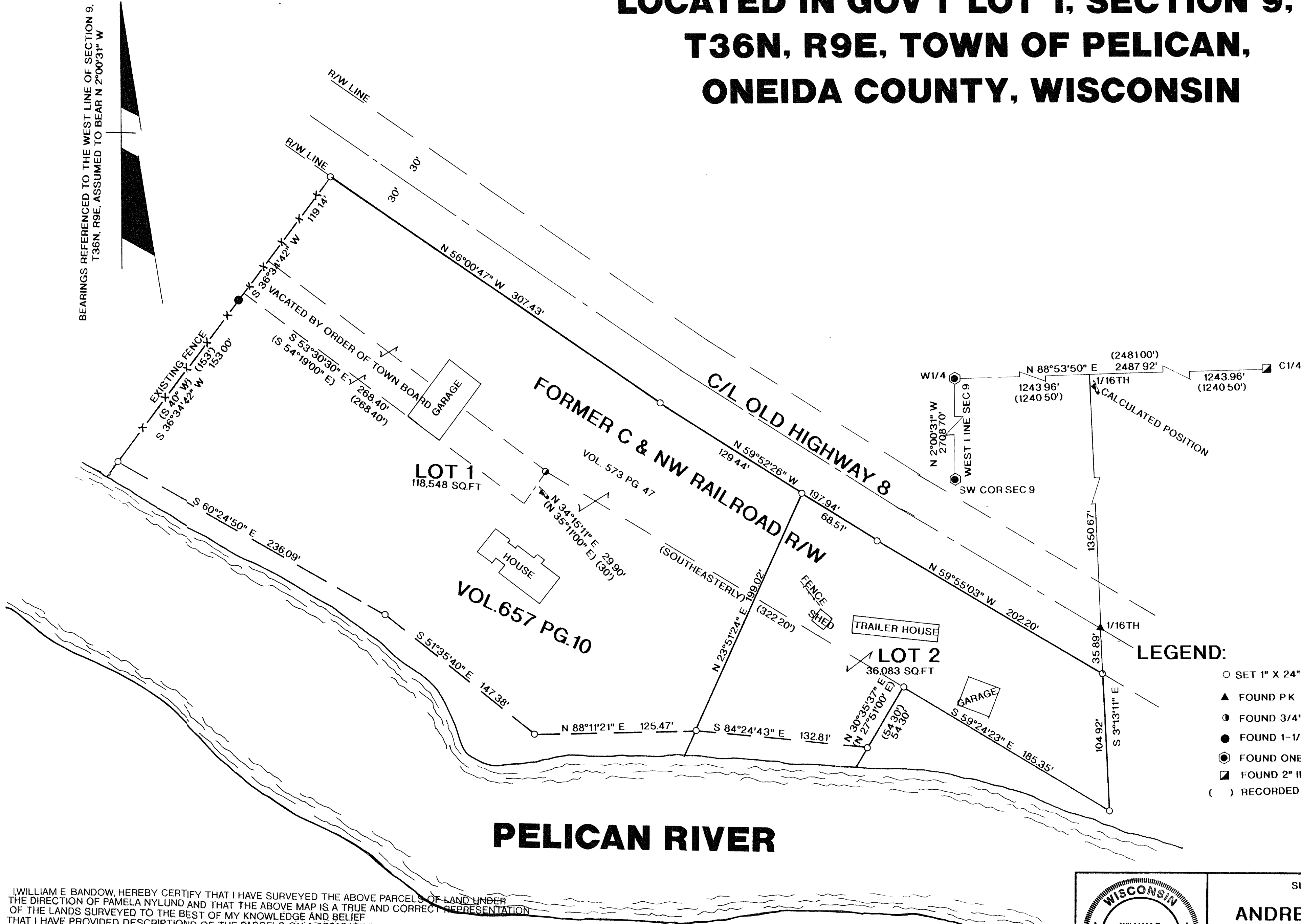

- LEGEND:
- SET 1" X 24" IRON PIPE
 - ▲ FOUND P.K. NAIL
 - FOUND 3/4" IRON ROD
 - FOUND 1-1/4" IRON PIPE
 - FOUND ONEIDA COUNTY MONUMENT
 - FOUND 2" IRON PIPE
 - () RECORDED AS

WILLIAM E. BANDOW, HEREBY CERTIFY THAT I HAVE SURVEYED THE ABOVE PARCELS OF LAND UNDER THE DIRECTION OF PAMELA NYLUND AND THAT THE ABOVE MAP IS A TRUE AND CORRECT REPRESENTATION OF THE LANDS SURVEYED TO THE BEST OF MY KNOWLEDGE AND BELIEF THAT I HAVE PROVIDED DESCRIPTIONS OF THE PARCELS ON A SEPARATE SHEET THAT I HAVE COMPLIED WITH THE PROVISIONS OF AE 7 OF THE WISCONSIN ADMINISTRATIVE CODE

William E. Bandow
WILLIAM E. BANDOW RLS 1182
2-13-96
DATE



SURVEY FOR
ANDREW & PAMELA NYLUND
SCALE 1" = 50' DATE 1/5/96 DWN BY R.B.
DWG. NO. **9571**
GENISOT AND ASSOCIATES, INC.
RHINELANDER, WIS.