

**SURVEY OF LOTS 63,64,65,& 66 OF ALBURLEIGH SHORES PLAT  
LOCATED IN GOV'T LOT 1, SECTION 14,  
T36N, R9E, TOWN OF PELICAN,  
ONEIDA COUNTY, WISCONSIN**

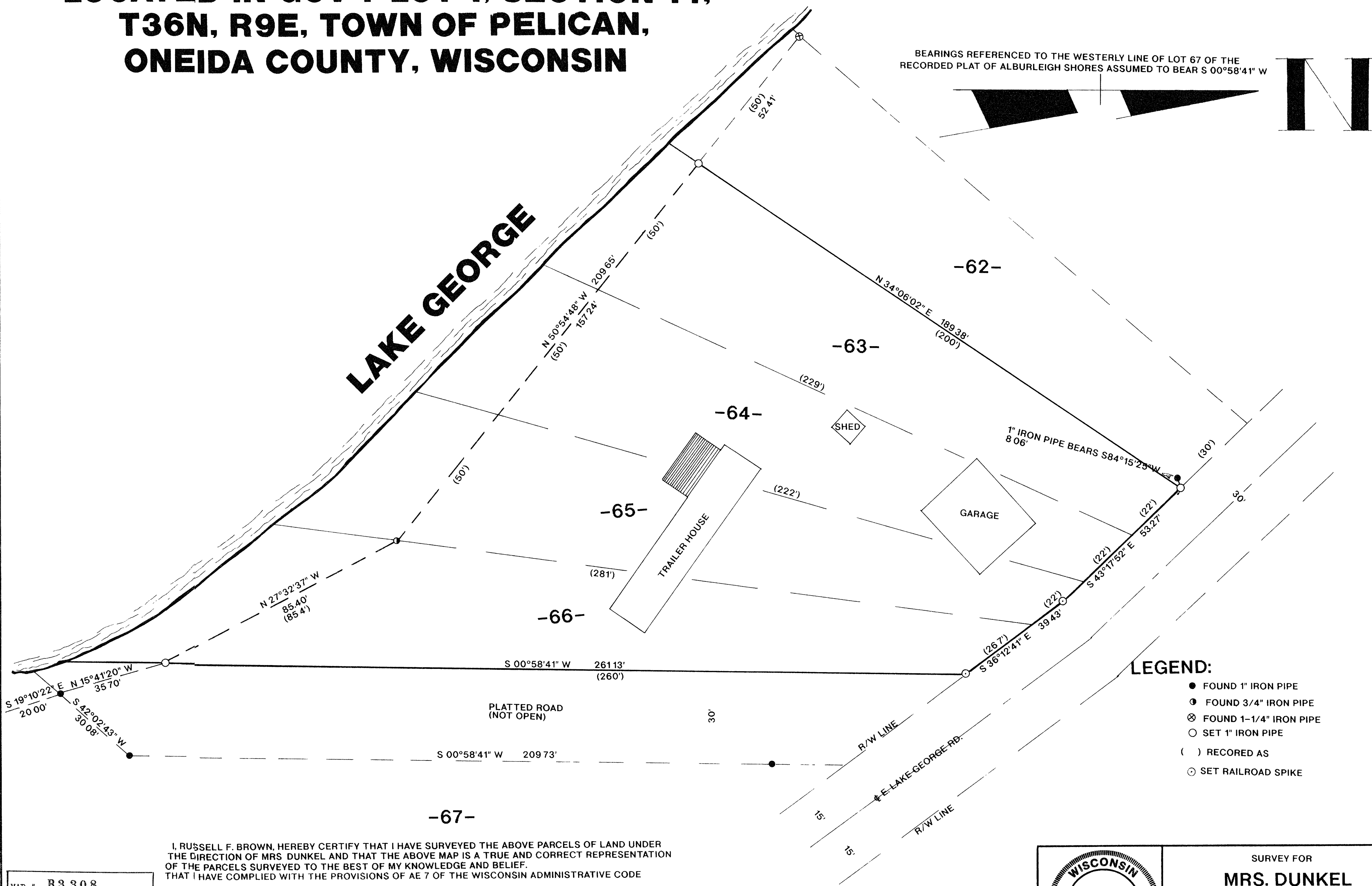

- LEGEND:**
- FOUND 1" IRON PIPE
  - ⊙ FOUND 3/4" IRON PIPE
  - ⊗ FOUND 1-1/4" IRON PIPE
  - SET 1" IRON PIPE
  - ( ) RECORDED AS
  - ⊙ SET RAILROAD SPIKE

I, RUSSELL F. BROWN, HEREBY CERTIFY THAT I HAVE SURVEYED THE ABOVE PARCELS OF LAND UNDER THE DIRECTION OF MRS. DUNKEL AND THAT THE ABOVE MAP IS A TRUE AND CORRECT REPRESENTATION OF THE PARCELS SURVEYED TO THE BEST OF MY KNOWLEDGE AND BELIEF. THAT I HAVE COMPLIED WITH THE PROVISIONS OF AE 7 OF THE WISCONSIN ADMINISTRATIVE CODE

*Russell F. Brown* 2/13/96  
RUSSELL F BROWN S-2148 DATE

MAP # B3308  
DATE FILED FEB 16, 1996  
BY *ap*  
DESCRIPTION FILED  
ONEIDA CO SURVEYOR'S OFFICE

	SURVEY FOR <b>MRS. DUNKEL</b>	
	SCALE 1" = 20'	DATE 1/4/96 DWN BY R.B.
	DWG NO <b>9574</b>	<b>GENISOT AND ASSOCIATES, INC.</b> RHINELANDER, WIS