

LOCATED IN THE SE 1/4 OF THE NE 1/4, SEC. 17,  
T36N, R9E, TOWN OF PELICAN, ONEIDA CO. WI.

MAP # B3309  
DATE FILED FEB 16 1996  
BY JB  
DESCRIPTION FILED  
ONEIDA CO. SURVEYOR'S OFFICE

DESCRIPTION

COMMENCING AT THE EAST 1/4 CORNER OF SECTION 17, T36N, R9E THENCE WEST ALONG THE E-W 1/4 LINE OF SAID SECTION A DISTANCE OF 803.35' TO A POINT, THENCE N 1°28'45" E A DISTANCE OF 33.00' TO AN IRON PIPE ON THE NORTHERLY RIGHT OF WAY LINE OF HILLTOP RD AND ALSO MARKING THE POINT OF BEGINNING, THENCE N 89°34'51" E ALONG SAID RIGHT OF WAY LINE A DISTANCE OF 217.97' TO AN IRON PIPE, THENCE N 1°28'45" E A DISTANCE OF 229.51' TO AN IRON PIPE, THENCE S 89°34'51" W A DISTANCE OF 217.97' TO AN IRON PIPE THENCE S 1°28'45" W A DISTANCE OF 229.51' TO THE POINT OF BEGINNING.

PARCEL CONTAINS 1.15 ACRES  
SUBJECT TO EASEMENTS, RESTRICTIONS, RESERVATIONS AND RIGHT OF WAY OF RECORD OR IN USE.

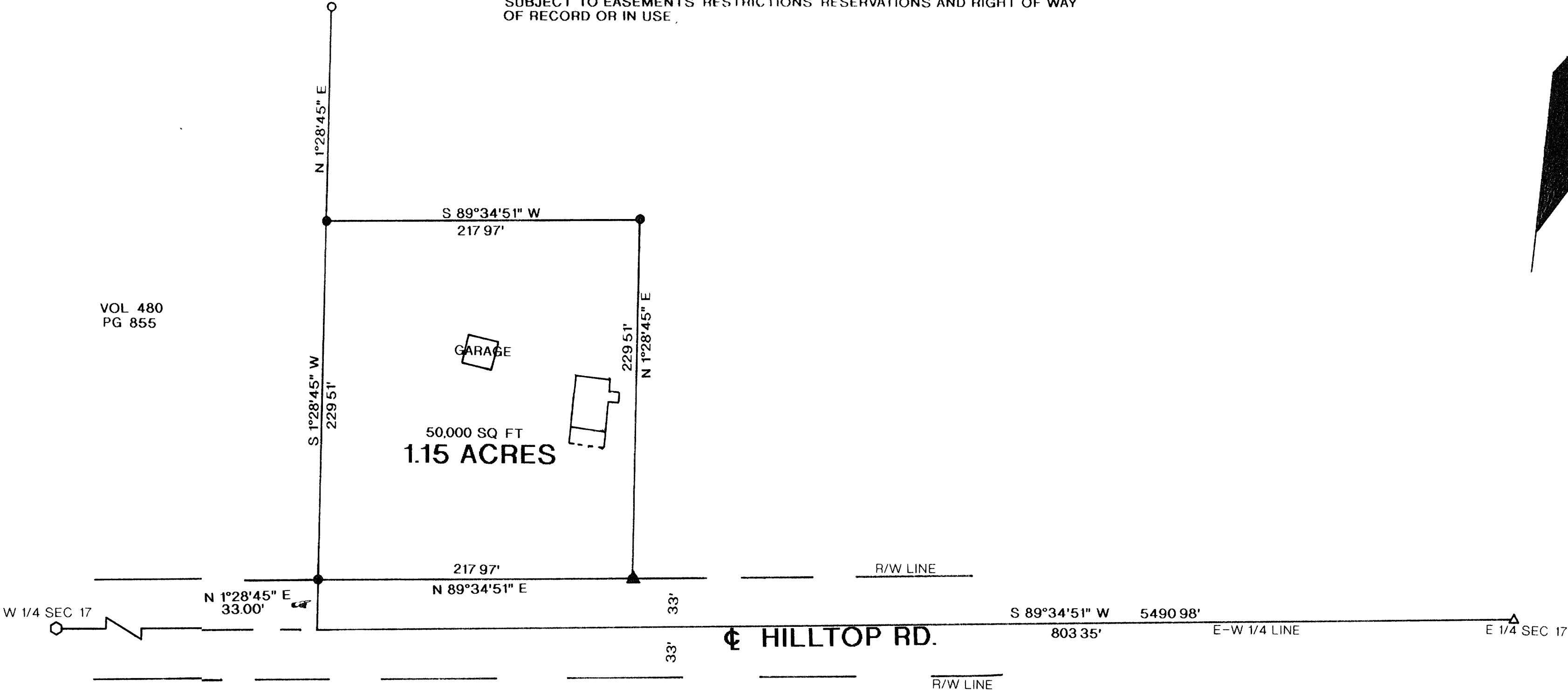

LEGEND:

- SET 1"X 24" IRON PIPE
- FOUND 1" IRON PIPE
- △ FOUND R/R SPIKE
- ( ) = RECORDED AS
- FOUND ONEIDA CO. MONUMENT
- ▲ SET R/R SPIKE

I, WILLIAM E. BANDOW, HEREBY CERTIFY THAT I HAVE SURVEYED THE ABOVE PARCEL OF LAND UNDER THE DIRECTION OF MR. BUCK ECKERT AND THAT THE ABOVE MAP IS A TRUE AND CORRECT REPRESENTATION OF THE LANDS SURVEYED TO THE BEST OF MY KNOWLEDGE AND BELIEF THAT I HAVE COMPLIED WITH THE PROVISIONS OF AE 7 OF THE WISCONSIN ADMINISTRATIVE CODE.

*William E. Bandow*  
WILLIAM E. BANDOW  
2-13-96  
DATE

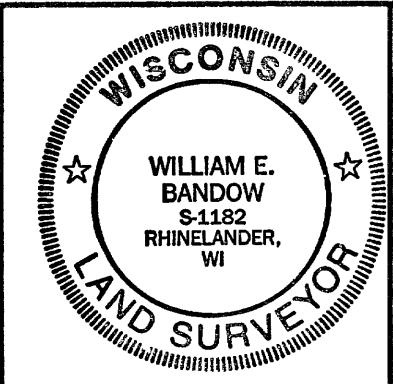

SURVEY FOR  
**BUCK ECKERT**

SCALE 1" = 60' DATE 12/27/95 DWN BY JB  
DWG. NO. 9575  
GENISOT AND ASSOCIATES, INC.  
RHINELANDER, WIS