

MAP # B3312
 DATE FILED MAR 15 1996
 BY JB
 DESCRIPTION FILED
 ONEIDA CO SURVEYOR'S OFFICE

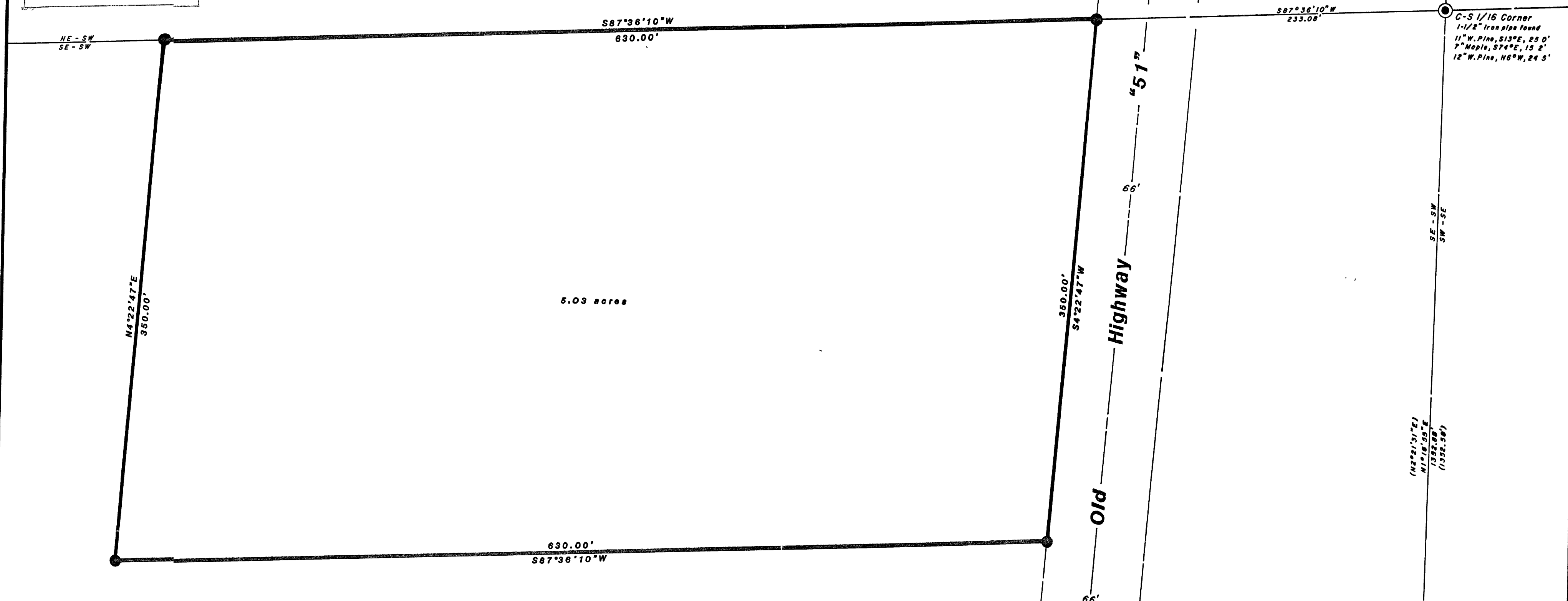

Bearings Assumed



March 11, 1996

Recovered, verified, and marked monument at the corner locations shown hereon as follows:

● = Iron monument found in place and verified.

This survey was completed for the purpose of locating existing lot corners by the order of Gary Wallschläger, who has executed a written waiver for all other requirements of Wis. Adm. Code Chap. A-E 7. A closed traverse was not made and the minimum accuracy is 1 part in 100 and plus or minus 2°.

Part of the
SE1/4 OF THE SW1/4
SECTION 23, T39N, R6E
 Town of Minocqua
 Oneida County, Wisconsin

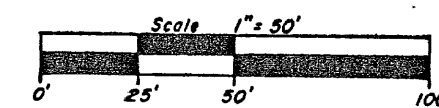

○ = 1" iron pipe set
 () = previously recorded

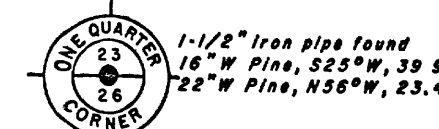

I hereby certify that this survey and the above map were made in accordance with acceptable professional standards and that the information contained thereon is, to the best of my knowledge, information and belief, a true and accurate representation thereof.

Any legal descriptions conforming to this survey have been provided on separate sheets.

The above survey was made by order of Butch Welch, Public Works Superintendent, Town of Minocqua



Inman • Foltz and Associates, Inc.
 architects engineers surveyors

8612 Highway 51 north
 Minocqua Wisconsin 54548

(715) 358-8485