

Part of the
UNRECORDED PLAT OF
WRIGHT PARK ON BLUE LAKE
in part of
GOV'T. LOT 6
SECTION 28, T39N, R6E

Minocqua Township
Oneida County, Wisconsin
SURVEYOR'S CERTIFICATE

I, James D. Rein, Registered Land Surveyor No. S-1234, hereby certify that I have surveyed the property shown hereon, that this map represents an accurate survey of said property to the best of my knowledge and belief, that I have performed this survey by order of Clarence Jowett; and that I have complied with the requirements of Wisconsin Administrative Code A-E 7.

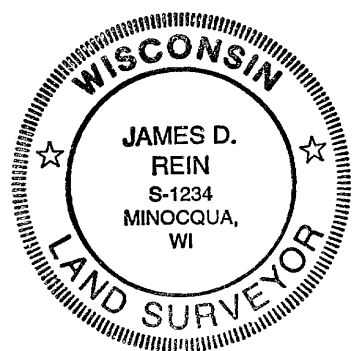

WILDERNESS
SURVEYING,
INC.

James D. Rein
Registered Land Surveyor # S-1234
Dated this 26th day of September, 1995

MAP # B3313
DATE FILED MAR 15 1996
BY [Signature]
DE. C. I. P. I. O. N. I. J.
ONEIDA CO. SURVEYOR'S OFFICE

Bearing base assumed,
referenced to the northeasterly line
of the "JOWETT" parcel
bearing S44°40'07"E

JOWETT PARCEL

Lots 14 and 15 in the unrecorded plat of "WRIGHT PARK ON BLUE LAKE" being a parcel of land in Government Lot 6, Section 28, Township 39 North, Range 6 East, Minocqua Township, Oneida County, Wisconsin, and also being the "JOWETT" parcel shown on Map No. 95-95 by Wilderness Surveying, Inc., dated September 26th, 1995, more particularly described as follows:

Commencing at the meander corner where the south line of said Government Lot 6, Section 28 intersects the easterly shore of Blue Lake, marked by an aluminum monument; thence North 02 degrees 36 minutes 42 seconds West for a distance of 102.86 feet to the place of beginning, marked by an iron pipe near the easterly shore of Blue Lake.

Thence continuing along said meander line North 59 degrees 13 minutes 29 seconds West for a distance of 45.15 feet to an iron pipe; thence continuing along said meander line North 72 degrees 54 minutes 15 seconds West for a distance of 53.34 feet to an iron pipe; thence North 37 degrees 46 minutes 31 seconds East for a distance of 72.26 feet to an iron pipe on the southwesterly side of Blue Lake Island Road; thence along the southwesterly side of Blue Lake Island Road South 44 degrees 40 minutes 07 seconds East for a distance of 54.49 feet to an iron pipe, thence continuing along the southwesterly side of Blue Lake Island Road South 44 degrees 40 minutes 07 seconds East for a distance of 49.54 feet to an iron pipe; thence South 51 degrees 34 minutes 08 seconds West for a distance of 35.26 feet to the place of beginning.

The above lateral lot lines extend to the shore of Blue Lake, including all riparian rights thereto.

Together with and subject to covenants, easements, and restrictions of record.

Said property contains 0.17 acres more or less.

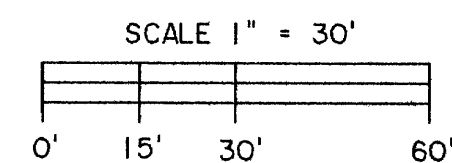

LEGEND

- ⊕ = 1/2" dia iron pipe found in place
 - ⊗ = 1" dia iron pipe found in place
 - ⊙ = 1 1/2" dia. iron pipe found in place
 - = 2" dia. iron pipe found in place.
 - = Iron pipe set, 3/4" dia x 24" long.
 - △ = Corner position not monumented by this survey
- Other corner monuments are as noted

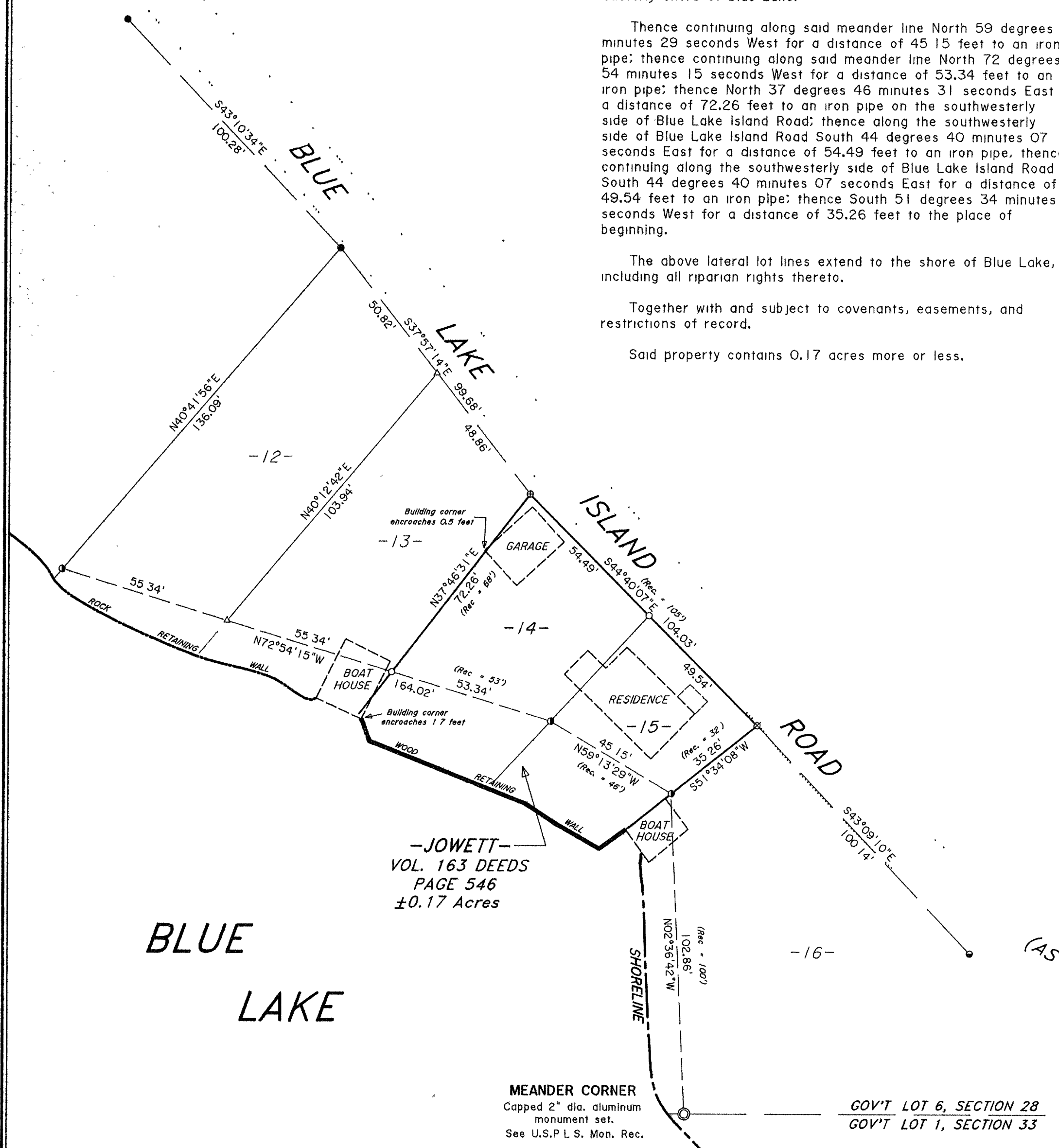

GOV'T LOT 6, SECTION 28
GOV'T LOT 1, SECTION 33

Map Number 95 - 95
File No 13 - 28 - 396
Drafted by James L. Rein