

MAP # **B3314**
DATE FILED **MAR 15 1996**
BY *JB*
DESCRIPTION FILED
ONEIDA CO. SURVEYOR'S OFFICE

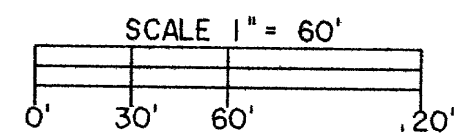

Bearings Grid North,
Wisconsin Coordinate System,
North Zone, based on
solar observation

- LEGEND**
- ▣ = Replaced wood hub with 3/4" dia. x 24" long
 - ⊠ = 1" angle iron found in place.
 - = 3/4" dia. iron pipe found in place
 - ◐ = 1/2" dia. iron pipe found in place
 - = Iron pipe set, 3/4" dia. x 24" long
 - ⊕ = Iron spindle set, 1/2" dia. x 5" long

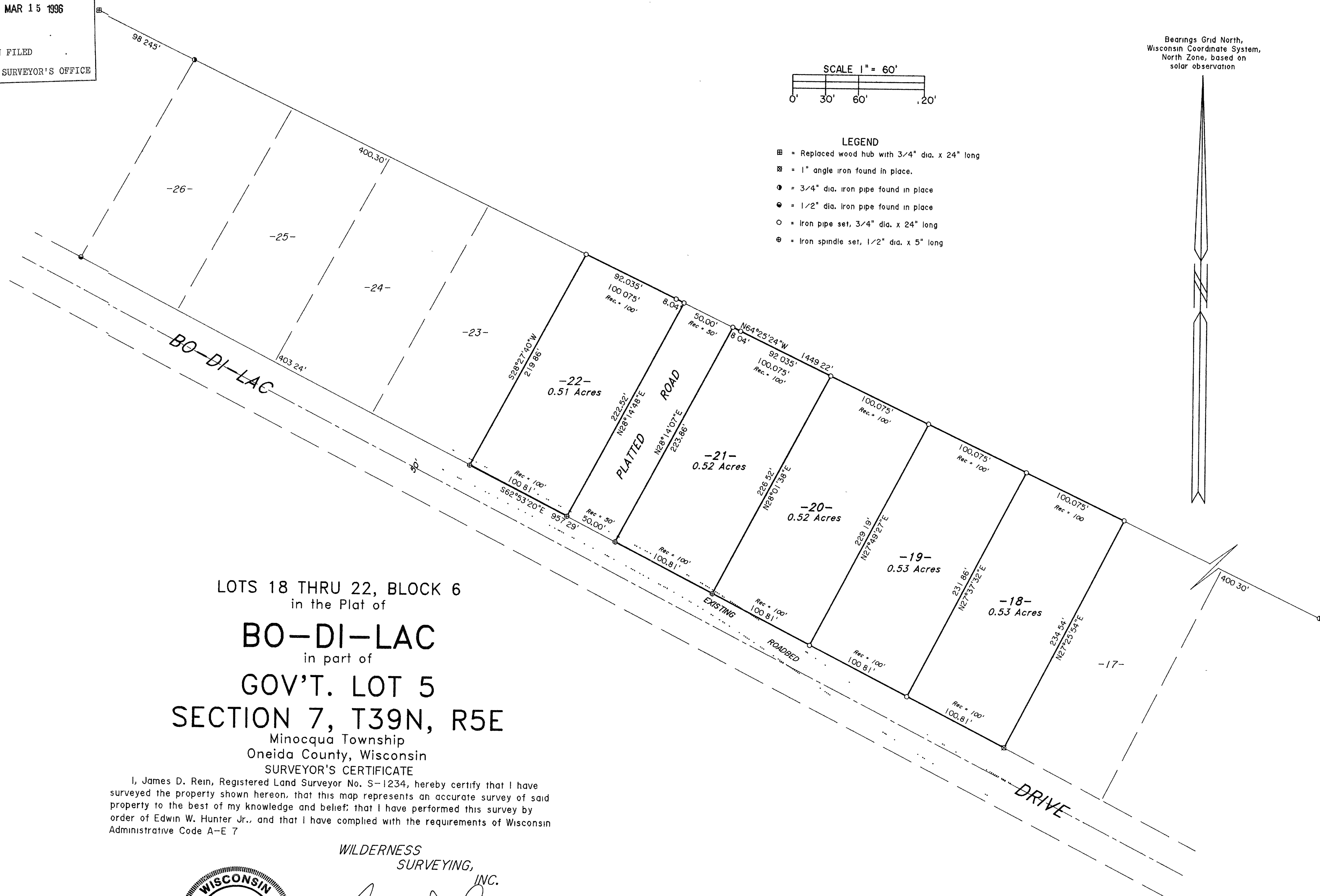

LOTS 18 THRU 22, BLOCK 6
in the Plat of
BO-DI-LAC
in part of
GOV'T. LOT 5
SECTION 7, T39N, R5E

Minocqua Township
Oneida County, Wisconsin
SURVEYOR'S CERTIFICATE
I, James D. Rein, Registered Land Surveyor No. S-1234, hereby certify that I have surveyed the property shown hereon, that this map represents an accurate survey of said property to the best of my knowledge and belief; that I have performed this survey by order of Edwin W. Hunter Jr., and that I have complied with the requirements of Wisconsin Administrative Code A-E 7



WILDERNESS SURVEYING, INC.
James D. Rein
Registered Land Surveyor # S-1234
Dated this 18th day of December, 1995

Map No. 95-02B6
File No. 10-7-395
Drafted by M. Oestreich