

Capped 2" dia. aluminum monument found in place. See U.S.P.L.S. Mon. Rec.

[illegible]

ONEIDA CO. SURVEYOR'S OFFICE

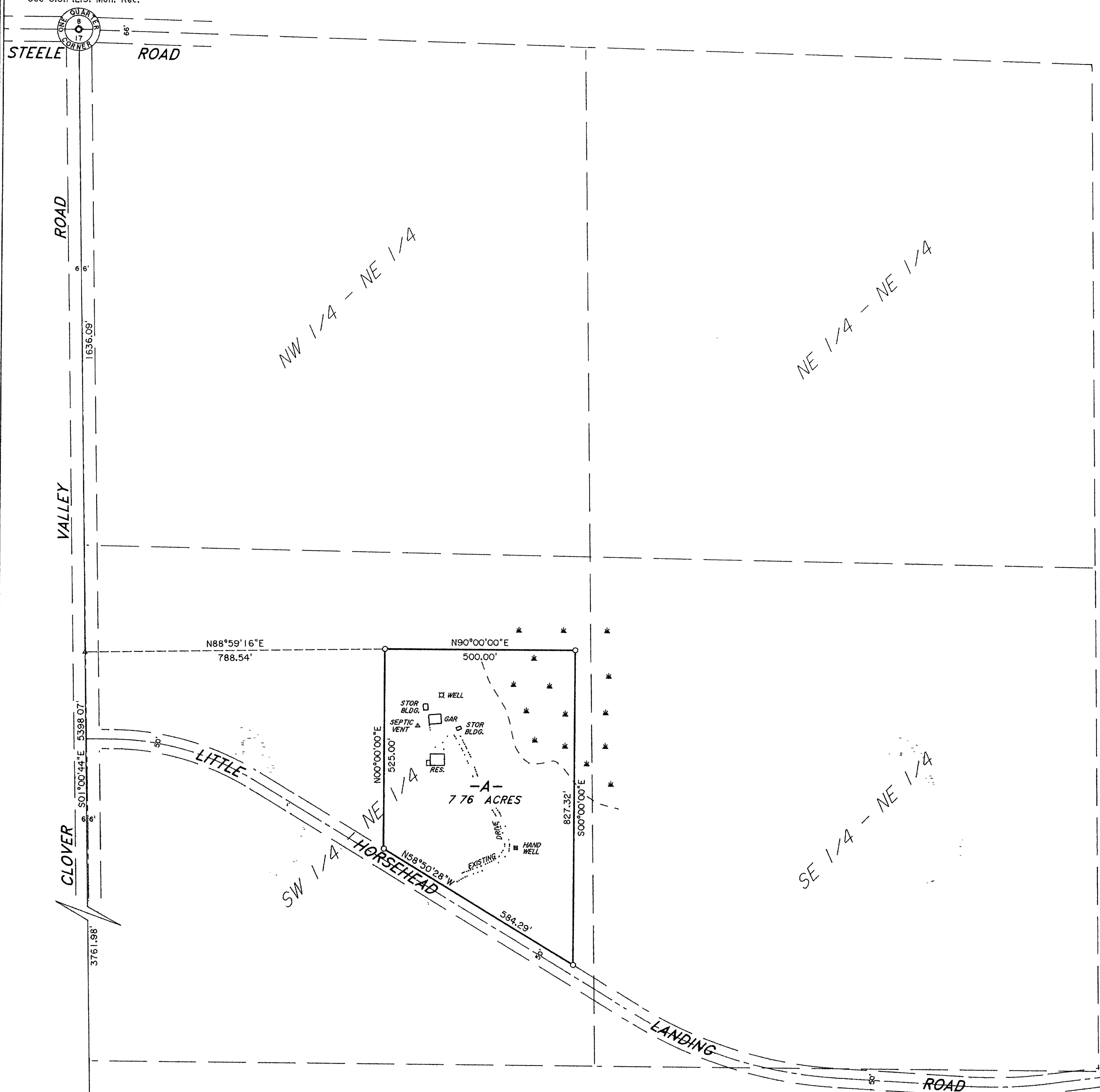

2 1/4" dia. iron pipe
found in place.
See U.S.P.L.S. Mon Rec

Part of the

SW 1/4 of the NE 1/4
SECTION 17, T37N, R7E

Cassian Township
Oneida County, Wisconsin

SURVEYOR'S CERTIFICATE

I, James D. Rehn, Registered Land Surveyor No. S-1234, hereby certify that I have surveyed the property shown hereon; that this map represents an accurate survey of said property to the best of my knowledge and belief; that I have performed this survey by order of Dennis L. Kimps; and that I have complied with the requirements of Wisconsin Administrative Code A-E 7.

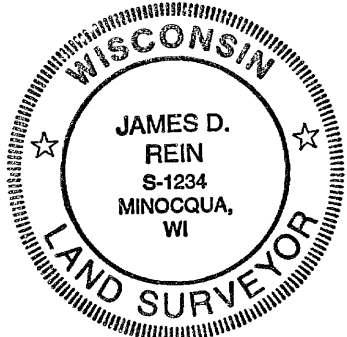

WILDERNESS
SURVEYING,
INC.

Registered Land Surveyor # S-1234
Dated this 6th day of February, 1996

Bearings Grid,
Wisconsin Coordinate
System, North Zone, based
on solar observation.



SCALE 1" = 200'

A horizontal scale bar with tick marks at 0', 100', 200', and 400'. The bar is divided into four equal segments, each representing 100 feet.

LEGEND

O = Iron pipe set, 3/4" dia x 24" long.
 Δ = Corner position not monumented by this survey
 Other corner monuments are as noted.
 * = Wetland area

PARCEL -A-

A parcel of land in the Southwest Quarter of the Northeast Quarter, Section 17, Township 37 North, Range 7 East, Cassian Township, Oneida County, Wisconsin, being parcel "-A-" shown on Map No. 95-163 by Wilderness Surveying, Inc., dated February 6th, 1996, more particularly described as follows

Commencing at the north quarter corner of Section 17, marked by a capped aluminum monument; thence South 01 degrees 00 minutes 44 seconds East for a distance of 1636.09 feet along the west line of the northeast quarter, thence North 88 degrees 59 minutes 16 seconds East for a distance of 788.54 feet to the place of beginning.

Thence North 90 degrees 00 minutes 00 seconds East for a distance of 500.00 feet to an iron pipe, thence South 00 degrees 00 minutes 00 seconds East for a distance of 827.32 feet to an iron pipe on the northerly right of way line of Little Horsehead Landing Road, thence North 58 degrees 50 minutes 28 seconds West for a distance of 584.29 feet along said right of way line to an iron pipe; thence North 00 degrees 00 minutes 00 seconds East for a distance of 525.00 feet to the place of beginning

Together with and subject to covenants, easements, and restrictions of record.

Said property contains 7 76 acres

Map No. 95-163
File No. 7-17-377
Drafted by M. Oestreich