

PART OF THE NW1/4, NW1/4, SEC. 20 & GOV'T. LOT 6,
SEC. 19, T. 36 N., R. 10 E., ONEIDA COUNTY, WI.

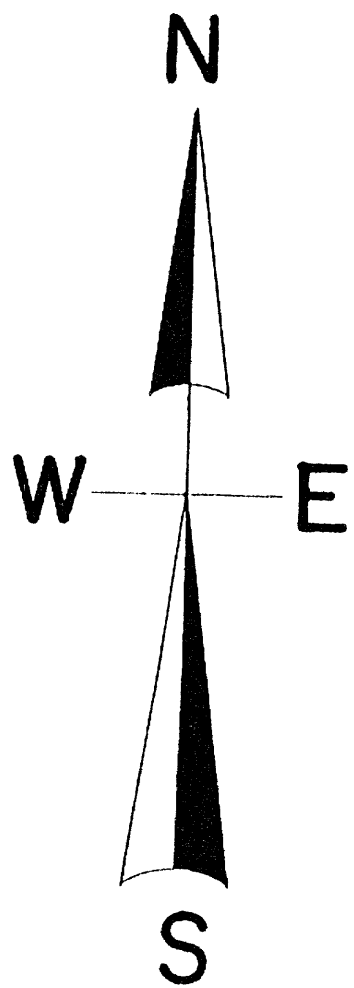

GOV'T. LOT 6

HEYMEADOW
ROAD

VOL. 166 PG. 526

N.W. NW.

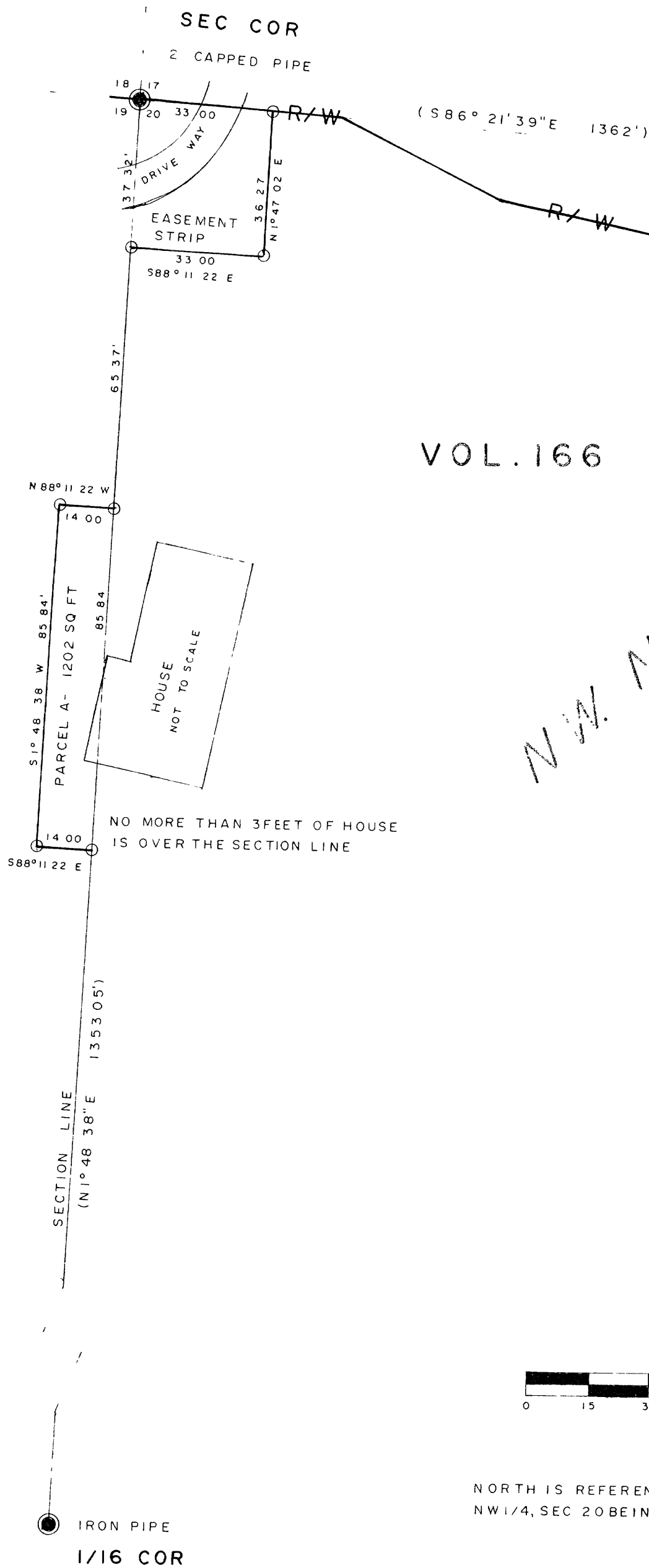

LEGEND

- SUBDIVISIONAL MONUMENT FOUND
- 1" IRON PIPE SET
- (00) BEARING & DIST OF RECORD

SCALE

1" = 30'



NORTH IS REFERENCED TO THE WEST LINE OF THE
NW1/4, SEC 20 BEING A RECORDED BEARING OF N1°48'38" E

I, Todd Loftus, Registered Land Surveyor, hereby certify that I have surveyed the property shown hereon. That this map represents an accurate survey of said property to the best of my knowledge & belief. That I have performed this survey by order of John Prieba and that I have complied with the applicable requirements of the Wisconsin Administrative Code A.E.7.

Description required for above parcel is on separate sheet.

DATE 5/28/1996

SIGNED *Todd Loftus*

LOFTUS SURVEYING



MAP #	B 3347
DATE FILED	JUN 28 1996
BY	<i>JP</i>
DESCRIPTION FILED	...
ONEIDA CO. SURVEYOR'S OFFICE	