MAP # 03391
DATE FILED JUN 28 1996
BY JB
DESCRIPTION FILED
ONEIDA CO. SURVEYOR'S OFFICE

Part of the

NE 1/4, of the SE 1/4

SECTION 4

T. 37 N., R. 4 E.

Town of Lynne

Oneida County, Wis.

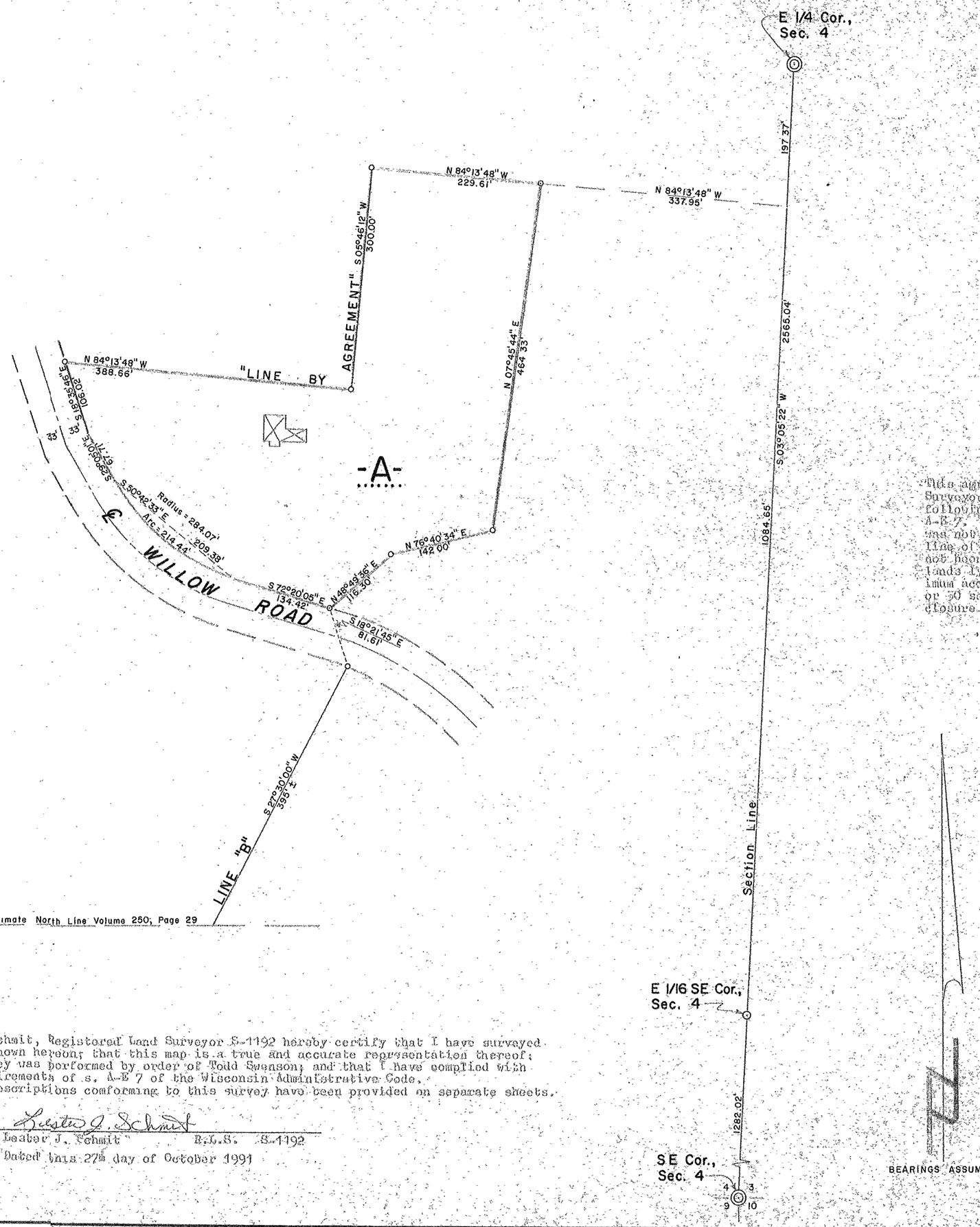

AGREEMENT

This agreement is being made between Lester J. Schmit, Timberland Surveyors and Todd Swenson, Client, to exclude from this survey the following requirements of the Wisconsin Administrative Code Chapter A-E 7. The requirements no being complied with are: 1) A monument was not set to mark the Southwest corner of Line "B" on the north line of Volume 250 on page 29. 2) The exact length of Line "B" has not been shown on this map. 3) The legal description made for the lands lying westerly of the Willow Road do not conform to the minimum accuracy requirements of 1 part in 3000 for linear measurements, or 30 seconds per angle but not more than 120 seconds total angular closure for closed traverses.

Todd Swenson
Todd Swenson, Client
Dated this 1 day of November, 1991.

LEGEND

- BERNTSEN MONUMENT (O.C.M.) SET THIS SURVEY.
- 1" IRON PIPE SET THIS SURVEY.
- 1 1/4" IRON PIPE IN CONCRETE FOUND IN PLACE.
- DENOTES BUILDING.

I, Lester J. Schmit, Registered Land Surveyor S-1192 hereby certify that I have surveyed the property shown hereon; that this map is a true and accurate representation thereof; that said survey was performed by order of Todd Swenson; and that I have complied with applicable requirements of s. A-E 7 of the Wisconsin Administrative Code.
Note: Legal descriptions conforming to this survey have been provided on separate sheets.

Lester J. Schmit
Lester J. Schmit R.L.S. S-1192
Dated this 27th day of October 1991

TIMBERLAND SURVEYORS TOMAHAWK WIS.

WISCONSIN LESTER J. SCHMIT S-1192 TOMAHAWK WIS. LAND SURVEYOR

SURVEY FOR
TODD SWENSON
116 GIDDINGS AVE.
SHEBOYGAN FALLS, WIS. 53085

DATE 27 OCT 91	DWN BY L.J.S.	SCALE 1" = 100'
REVISED	BY	DWG. NO. 908
REVISED	BY	

DESIGN PRODUCTS CO. 1020