

MAP # B3395
 DATE FILED... JUN 28 1996
 BY *JB*
 DESCRIPTION FILED
 ONEIDA CO. SURVEYOR'S OFFICE

LOT 2
 BLOCK 4

HIDDEN WATERS SUB.

being part of the

SE 1/4, of the SW 1/4

SECTION 36

T. 36 N., R. 6 E.

Town of Nokomis

Oneida County, Wis.

NOTE

Flowage rights and title to all lands 30' landward of the High-Water mark of Bridge Lake are retained by the Wisconsin Valley Improvement Company.

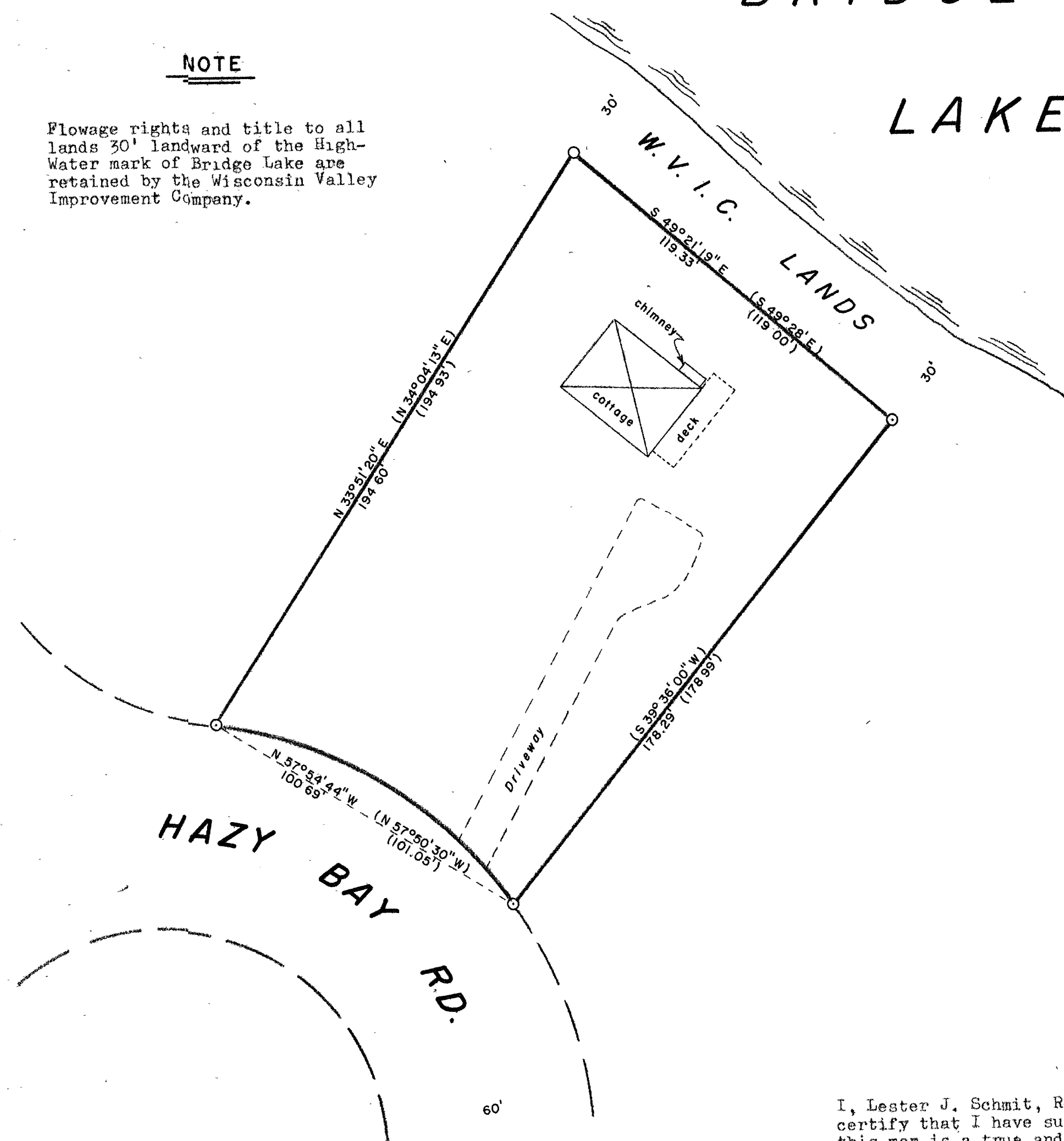

North is referenced to the Southeasterly line of Lot 2, Block 4, Hidden Waters Subdivision, which is N 39°36'00" E, per said Subdivision.

LEGEND

- 2" IRON PIPE FOUND IN PLACE
- ⊠ DENOTES BUILDING
- () INDICATES RECORDED BEARING OR DISTANCE

I, Lester J. Schmit, Registered Land Surveyor S-1192 hereby certify that I have surveyed the property shown hereon; that this map is a true and accurate representation thereof; that said survey was performed by order of Cindy Barbera-Brelle; and that I have complied with applicable requirements of s. A-E 7 of the Wisconsin Administrative Code.

Note: Legal descriptions, if any, conforming to this survey have been provided on separate sheets.

Lester J. Schmit
 Lester J. Schmit R.L.S. S-1192

Dated this 27th day of May 1992

TIMBERLAND SURVEYORS		TOMAHAWK WIS.
SURVEY FOR		
Cindy Barbera-Brelle, et al.		
706 S. Busse Rd.		
Mount Prospect, Ill. 60056		
DATE 27 MAY 92	OWN. BY C.J.S.	SCALE 1" = 30'
REVISED	BY	DWG. NO.
REVISED	BY	963