

Part of the
W 1/2, of the SW 1/4
SECTION 23
T. 36 N., R. 6 E.
Town of Nokomis
Oneida County, Wis.

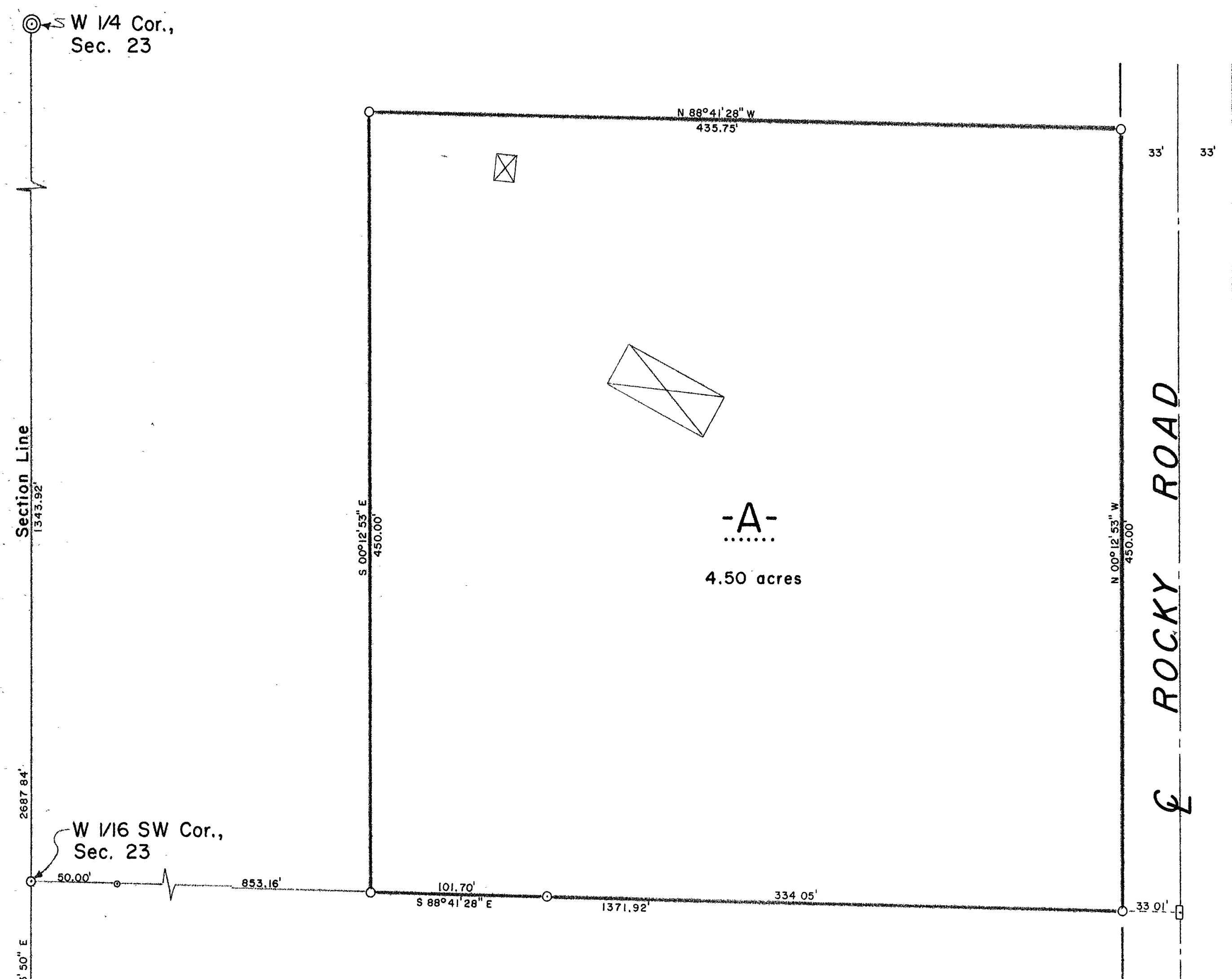

-A-
.....
4.50 acres

LEGEND

- ⊙ BERNTSEN MONUMENT FOUND IN PLACE
- 1 1/2" IRON PIPE FOUND IN PLACE.
- 1" IRON PIPE FOUND IN PLACE.
- 2" x 5/8" IRON BAR FOUND IN PLACE
- 1 1/2" IRON PIPE SET THIS SURVEY
- ⊞ DENOTES BUILDING

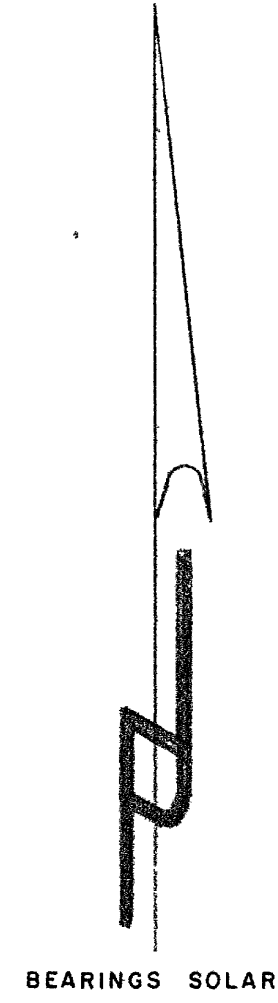

I, Lester J. Schmit, Registered Land Surveyor S-1192 hereby certify that I have surveyed the property shown hereon; that this map is a true and accurate representation thereof; that said survey was performed by order of Lavern Podevels; and that I have complied with applicable requirements of s. A-E 7 of the Wisconsin Administrative Code.

Note: Legal descriptions conforming to this survey have been provided on separate sheets.

Lester J. Schmit
Lester J. Schmit R.L.S. S-1192

Dated this 7th day of December 1995

MAP # B3405
DATE FILED JUN 28 1996
BY *gfb*
DESCRIPTION FILED
ONEIDA CO. SURVEYOR'S OFFICE

TIMBERLAND SURVEYORS		TOMAHAWK WIS.	
SURVEY FOR			
LAVERN PODEVELS 2581 ROCKY RD. TOMAHAWK, WIS.			
DATE 7 DEC 95	DWN. BY L.J.S.	SCALE 1" = 50'	
REVISED	BY	DWG. NO.	
REVISED	BY	1118	



SW Cor.,
Sec. 23
22 23
27 26