

MAP # B3406
 DATE FILED JUN 28 1996
 BY *JB*
 DESCRIPTION FILED
 ONEIDA CO. SURVEYOR'S OFFICE

Part of the

SW 1/4, of the SW 1/4

SECTION 24

T. 36 N., R. 7 E.

Town of Woodboro

Oneida County, Wis.

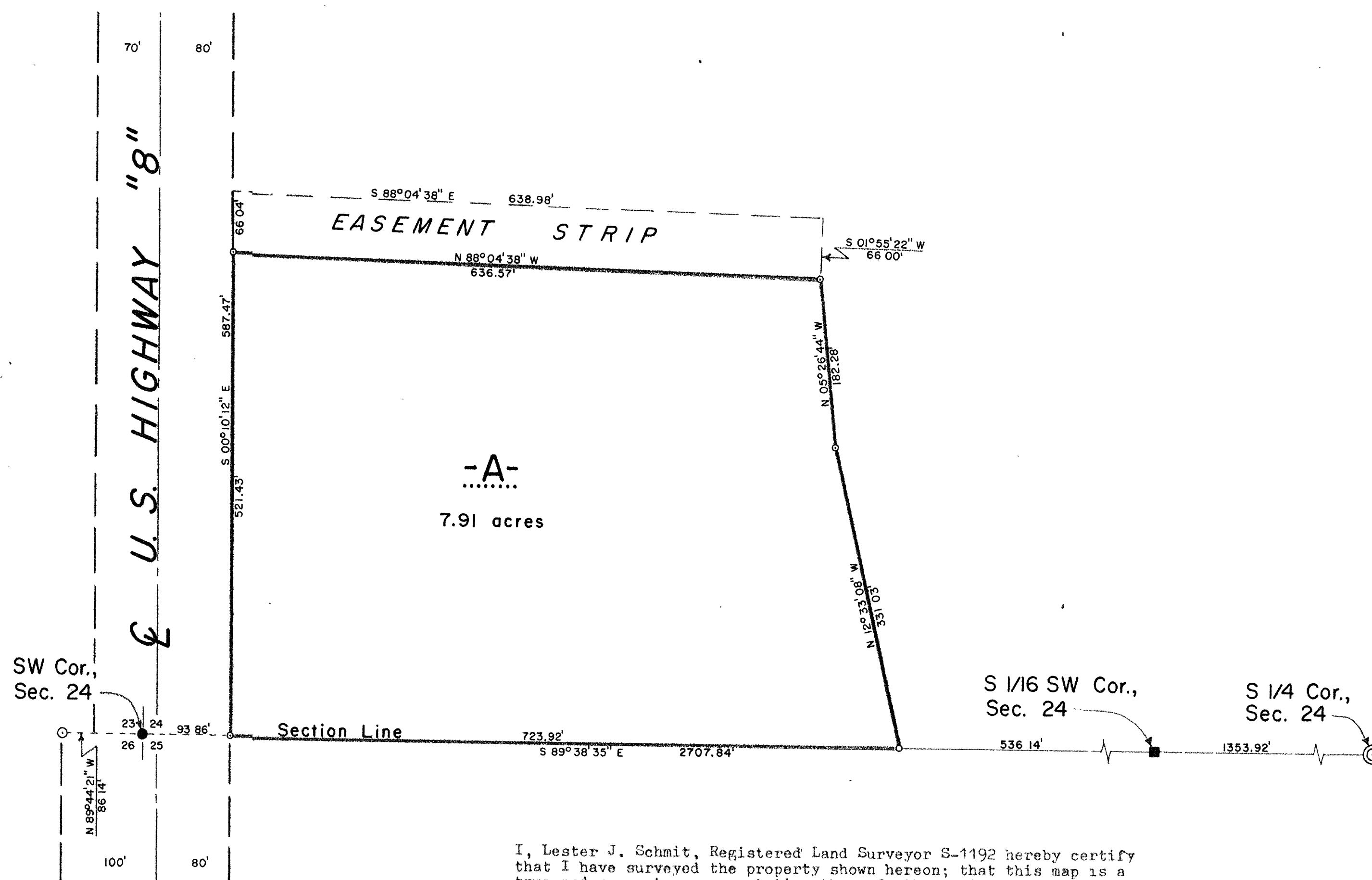

I, Lester J. Schmit, Registered Land Surveyor S-1192 hereby certify that I have surveyed the property shown hereon; that this map is a true and accurate representation thereof; that said survey was performed by order of Robert Pontell; and that I have complied with applicable requirements of s. A-E 7 of the Wisconsin Administrative Code.

Note: Legal descriptions conforming to this survey have been provided on separate sheets.

Lester J. Schmit
 Lester J. Schmit R.L.S. S-1192

Dated this 28th day of December 1995

LEGEND

- 1" IRON ROD FOUND IN PLACE
- 1" SQUARE IRON BAR FOUND IN PLACE.
- 1 1/4" IRON PIPE FOUND IN PLACE
- 1" IRON PIPE SET THIS SURVEY
- ⊙ BERNTSEN MONUMENT FOUND IN PLACE

BEARINGS SOLAR

TIMBERLAND SURVEYORS

TOMAHAWK WIS.

SURVEY FOR

ROBERT PONTELL
 7593 U.S. HWY "8"
 RHINELANDER, WIS. 54501

DATE 28 DEC 95 DWN. BY L.J.S. SCALE 1" = 100'

REVISED BY

REVISED BY

DWG. NO.

1121

