

MAP # B3409
 DATE FILED JUN 28 1996
 BY *JB*
 DESCRIPTION FILED
 ONEIDA CO. SURVEYOR'S OFFICE

NOTE: Bearings are based on the South line of Lot 2 of Certified Survey record in Vol. 3CSM, Page 892 of Oneida County Records with a bearing of S 52°25' -13" W. Description is provided on a separate sheet.

SCALE: 1" = 50'

All of
 Lot 2
 of
 Certified Survey
 Vol. 3 CSM, Page 892
 Oneida County Records
 Located in
 Gov' t. Lots 1 & 2
 Sec. 6, T 39 N, R 11 E
 Three Lakes, Oneida County

Wisconsin
 SURVEYOR'S CERTIFICATE

"I HEREBY CERTIFY THAT I HAVE SURVEYED AND MAPPED THE LANDS SHOWN HEREON AND THAT, TO THE BEST OF MY KNOWLEDGE AND BELIEF, THIS SURVEY AND MAP IS A TRUE AND CORRECT REPRESENTATION THEREOF, AND THAT I HAVE COMPLIED WITH THE APPLICABLE REQUIREMENTS OF CHAPTER A-E 7 OF THE WISCONSIN ADMINISTRATIVE CODE, MINIMUM STANDARDS FOR PROPERTY SURVEYS.

DATED THIS 30TH DAY OF APRIL, 1996.

Michael E. Weber
 MICHAEL E. WEBER, RLS #2070.

- ONEIDA COUNTY IRON PIPE BRASS CAPPED MONUMENT FOUND IN PLACE
- 1" IRON PIPE FOUND IN PLACE
- △ COMPUTED POSITION
- () BEARING AND DISTANCE OF RECORD

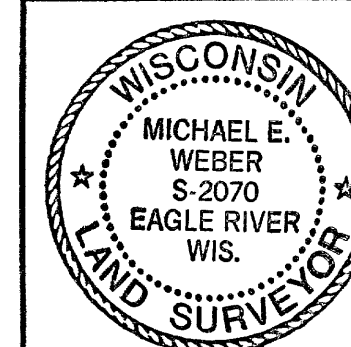

SURVEY FOR
CHUCK CHADEK
 8996 CRANBERRY LANE
 EAGLE RIVER, WI 54521

SCALE 1" = 50' DATE 4-30-96 DWN BY J.L.W.

DWG. NO. **E 1018**
 Eagle Landmark Surveying, Inc
 EAGLE RIVER, WI

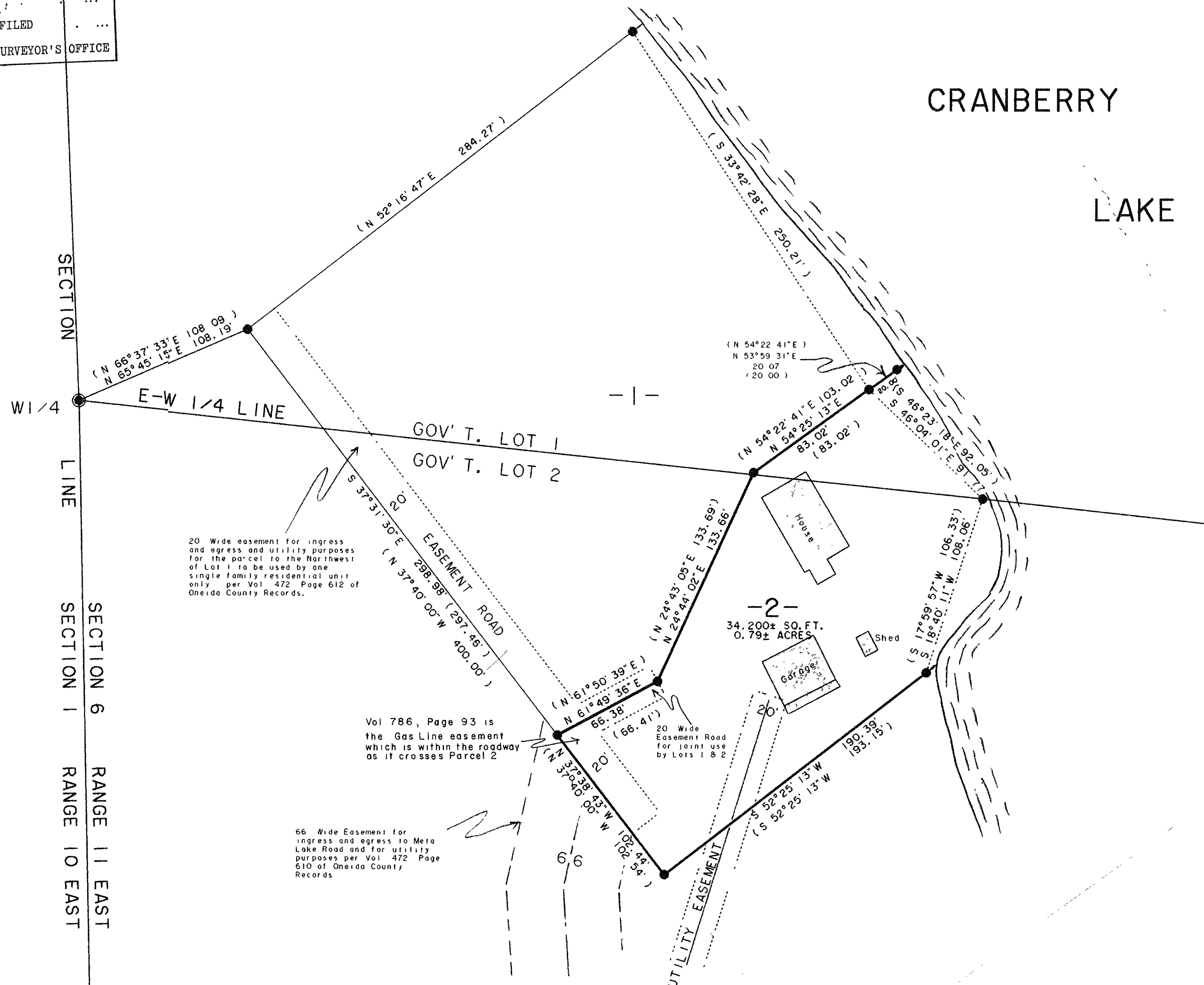

20' Wide easement for ingress and egress and utility purposes for the parcel to the Northwest of Lot 1 to be used by one single family residential unit only per Vol. 472 Page 612 of Oneida County Records.

Vol 786, Page 93 is the Gas Line easement which is within the roadway as it crosses Parcel 2

66' Wide Easement for ingress and egress to Meta Lake Road and for utility purposes per Vol. 472 Page 610 of Oneida County Records

20' Wide Easement Road for joint use by Lots 1 & 2

SECTION 6
 RANGE 11 EAST
 SECTION 1
 RANGE 10 EAST