

MAP # B3416
 DATE FILED JUL 19 1996
 BY *JB*
 DESCRIPTION FILED
 ONEIDA CO. SURVEYOR'S OFFICE

LOCATED IN THE SW 1/4 OF THE NW 1/4, SECTION 35, T37N, R8E, TOWN OF NEWBOLD, ONEIDA CO. WI.

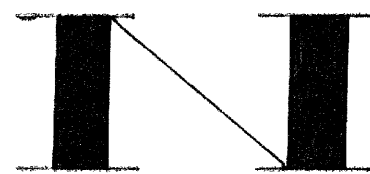

BEARINGS REFERENCED TO THE NORTH LINE OF
 C.S.M. # 1390 ASSUMED TO BEAR N 86°20'15" E

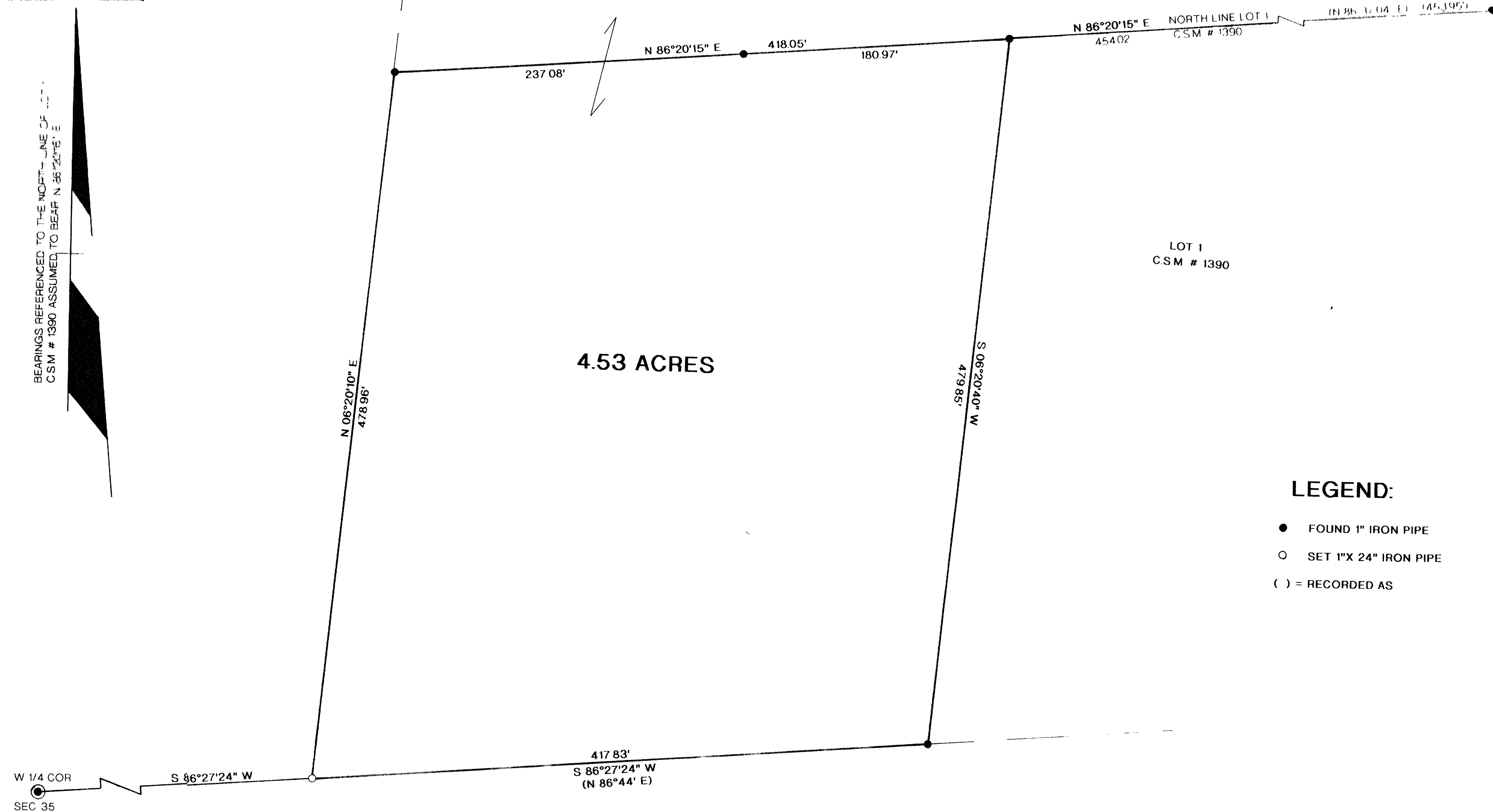

LEGEND:

- FOUND 1" IRON PIPE
- SET 1"X 24" IRON PIPE
- () = RECORDED AS

I, RUSSELL F. BROWN, HEREBY CERTIFY THAT I HAVE SURVEYED THE ABOVE PARCEL OF LAND UNDER THE DIRECTION OF MR. BILL MEURER AND THAT THE ABOVE MAP IS A TRUE AND CORRECT REPRESENTATION OF THE LANDS SURVEYED TO THE BEST OF MY KNOWLEDGE AND BELIEF THAT I HAVE PROVIDED A DESCRIPTION OF THE PARCEL ON A SEPARATE SHEET THAT I HAVE COMPLIED WITH THE PROVISIONS OF AE 7 OF THE WISCONSIN ADMINISTRATIVE CODE

Russell F. Brown 7/10/96
 RUSSELL F. BROWN DATE

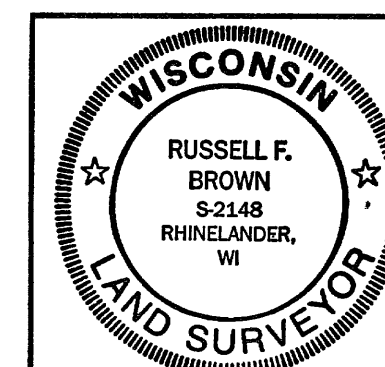

SURVEY FOR

BILL MEURER

SCALE 1"= 50' DATE 3/27/96 DWN BY JB

DWG NO. 9588-1 GENISOT AND ASSOCIATES, INC.
 RHINELANDER, WIS