

**LOT 21 OF WILDFLOWER BAY PLAT,  
LOCATED IN PART OF GOV'T LOT 9, SECTION 7,  
T36N, R9E, TOWN OF PELICAN, ONEIDA CO. WI.**

MAP # **B 3 4 1 7**  
DATE FILED **JUL 19 1996**  
BY *JB*  
DESCRIPTION FILED  
ONEIDA CO. SURVEYOR'S OFFICE

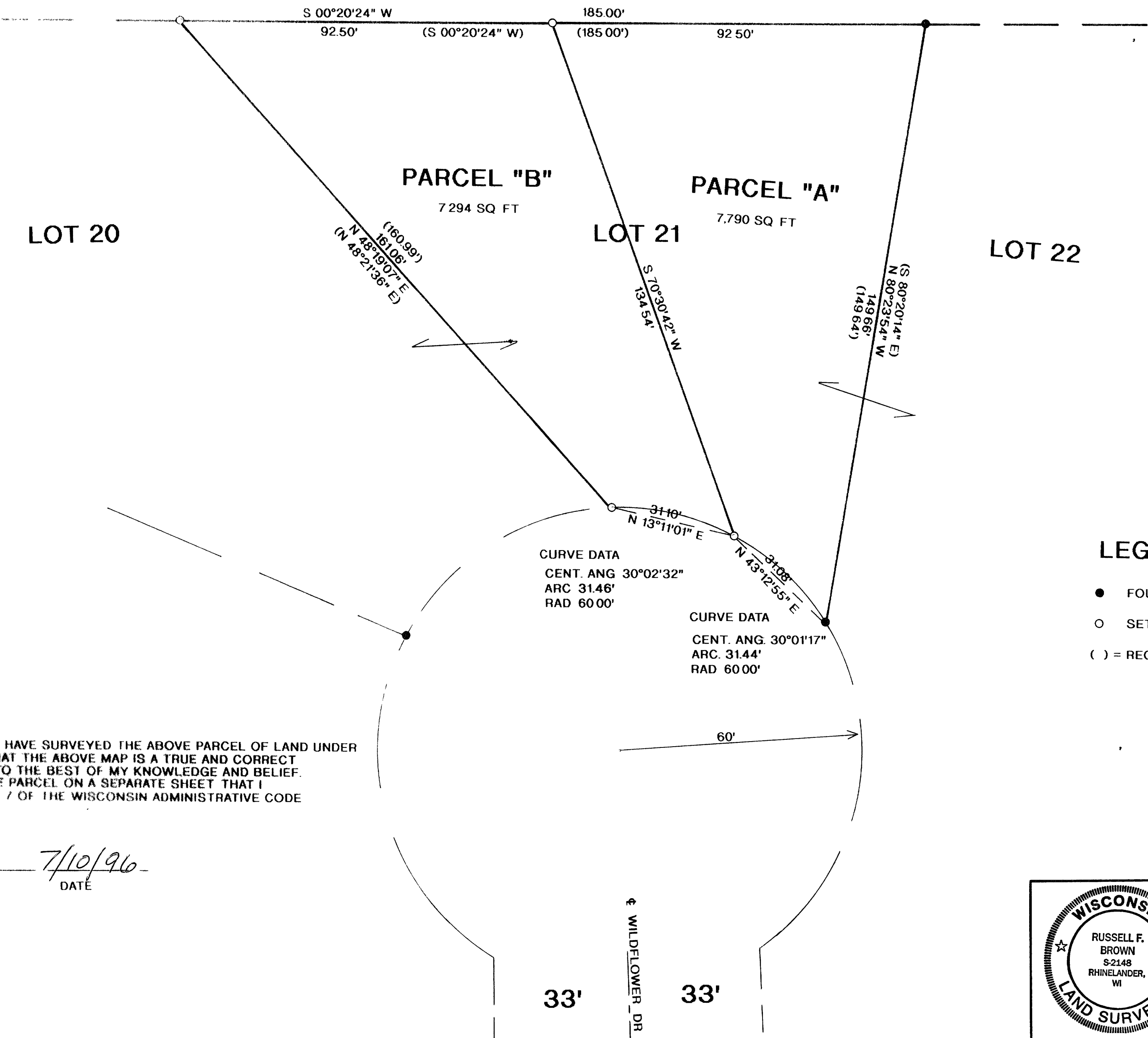
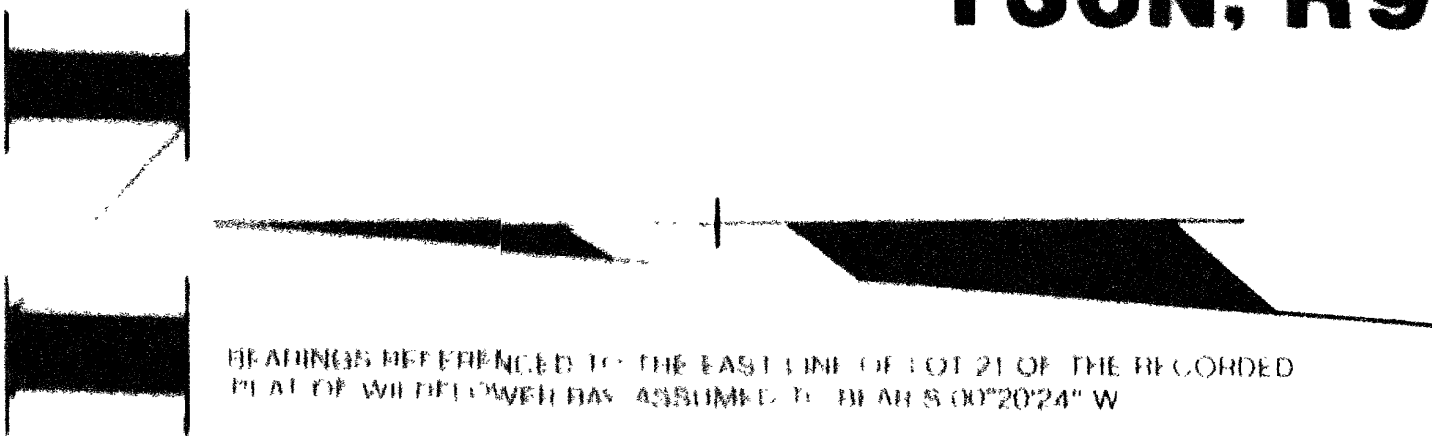

**LEGEND:**

- FOUND 1" IRON PIPE
- SET 1"X 24" IRON PIPE
- ( ) = RECORDED AS

I, RUSSELL F. BROWN HEREBY CERTIFY THAT I HAVE SURVEYED THE ABOVE PARCEL OF LAND UNDER THE DIRECTION OF MR. GERRY RIOPEL AND THAT THE ABOVE MAP IS A TRUE AND CORRECT REPRESENTATION OF THE LANDS SURVEYED TO THE BEST OF MY KNOWLEDGE AND BELIEF. THAT I HAVE PROVIDED A DESCRIPTION OF THE PARCEL ON A SEPARATE SHEET THAT I HAVE COMPLIED WITH THE PROVISIONS OF AL 7 OF THE WISCONSIN ADMINISTRATIVE CODE

*Russell F. Brown* 7/10/96  
RUSSELL F. BROWN DATE

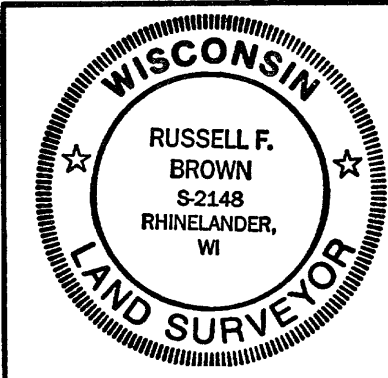

SURVEY FOR	
<b>GERRY RIOPEL</b>	
SCALE 1"= 20'	DATE 3/14/96 DWN BY JB
DWG NO	GENISOT AND ASSOCIATES, INC.
<b>9591</b>	RHINELANDER, WIS