

MAP # **B 3 4 1 9**
 DATE FILED **JUL 19 1996**
 BY *[Signature]*
 DESCRIPTION FILED
 ONEIDA CO. SURVEYOR'S OFFICE

LOT 17 OF STARKS FARMS SUBDIVISION, LOCATED IN GOV'T LOT 1, SECTION 32, T 37 N, R 10 E, TOWN OF STELLA, ONEIDA COUNTY, WISCONSIN

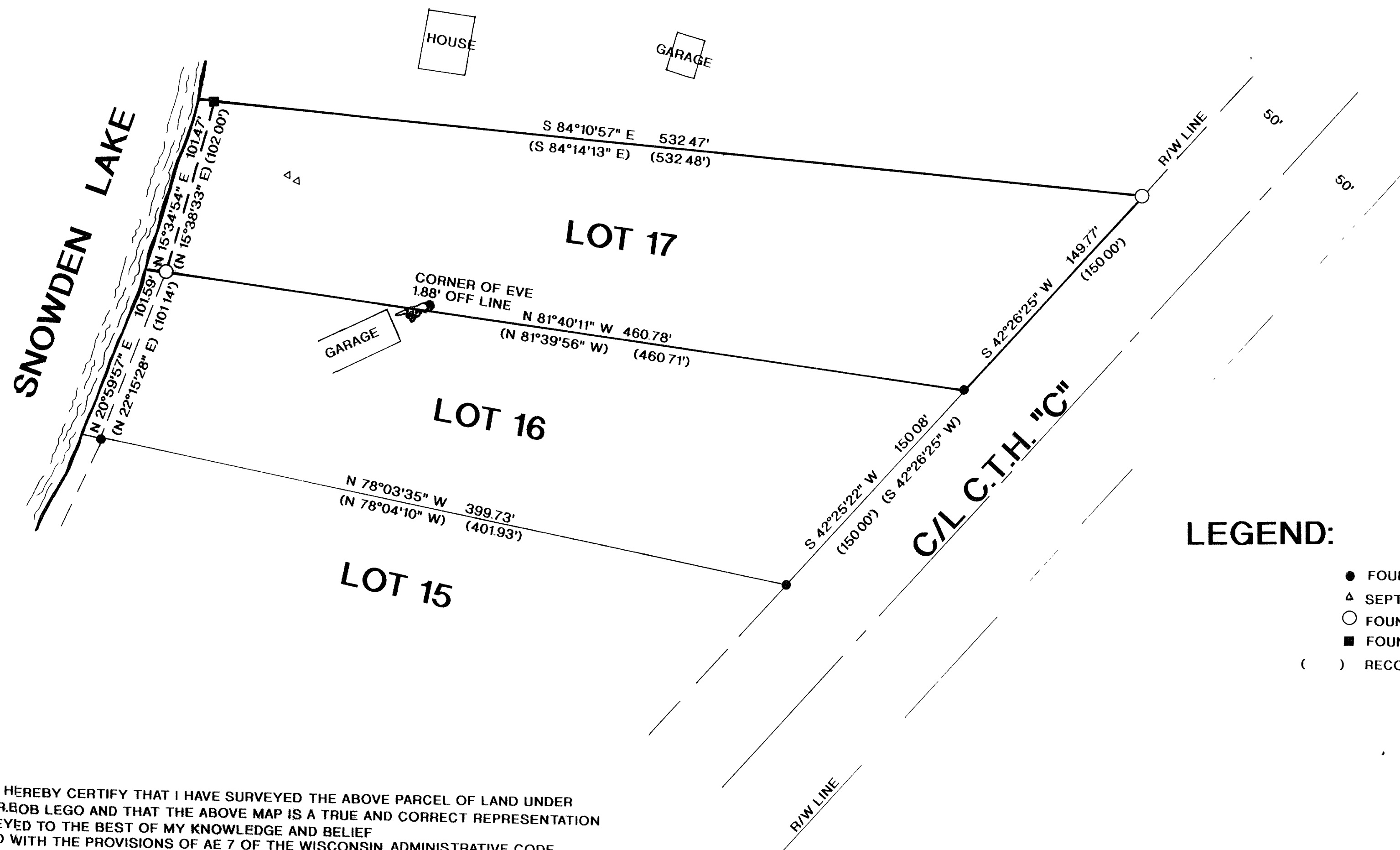
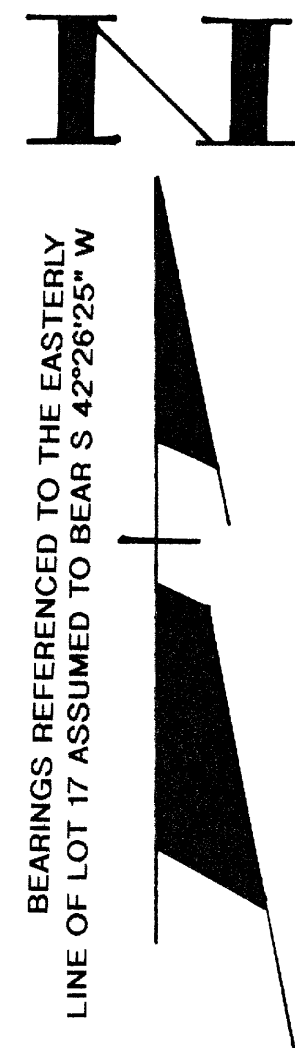

LEGEND:

- FOUND 1" IRON PIPE
- ▲ SEPTIC VENT
- FOUND 2" IRON PIPE
- FOUND 6"x6" CONCRETE MONUMENT / BRASS CAP
- () RECORDED AS

I, RUSSELL F. BROWN, HEREBY CERTIFY THAT I HAVE SURVEYED THE ABOVE PARCEL OF LAND UNDER THE DIRECTION OF MR. BOB LEGO AND THAT THE ABOVE MAP IS A TRUE AND CORRECT REPRESENTATION OF THE LANDS SURVEYED TO THE BEST OF MY KNOWLEDGE AND BELIEF THAT I HAVE COMPLIED WITH THE PROVISIONS OF AE 7 OF THE WISCONSIN ADMINISTRATIVE CODE

Russell F. Brown 7/10/96
 RUSSELL F. BROWN RLS 2148 DATE

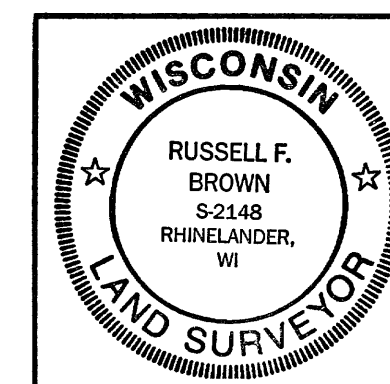

SURVEY FOR
**BOB AND JUNE
 LEGO**

SCALE 1" = 50' DATE 5/30/96 DWN BY R.B.
 DWG. NO. **9619** GENISOT AND ASSOCIATES, INC.
 RHINELANDER, WIS