

MAP # B3420
 DATE FILED JUL 19 1996
 BY *JB*
 DESCRIPTION FILED
 ONEIDA CO SURVEYOR'S OFFICE

PART OF LOT 1 OF C.S.M. # 1064, LOCATED IN GOV'T LOT 4, SEC. 17, T36N, R8E, TOWN OF CRESCENT, ONEIDA CO. WI.

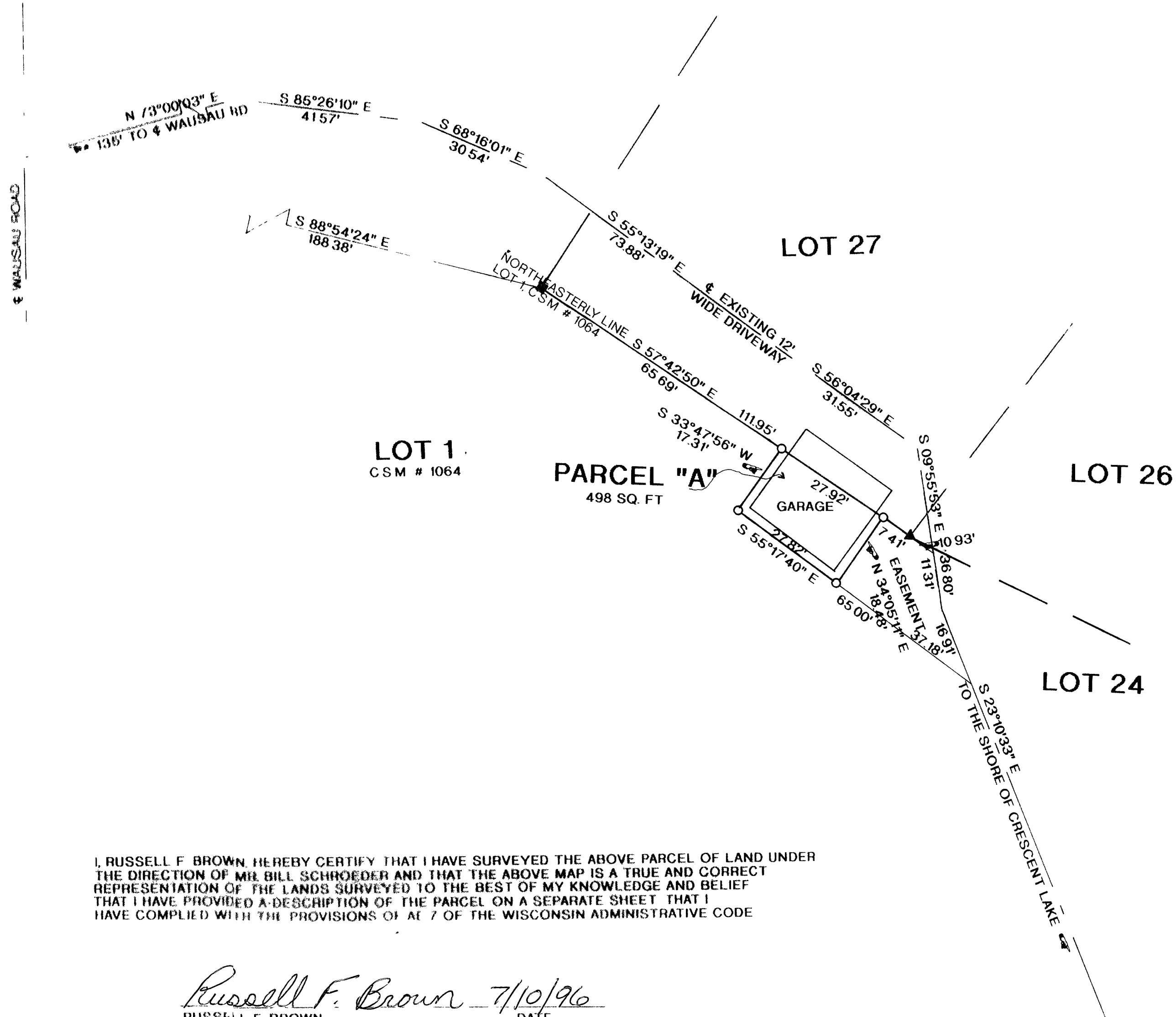

BEARINGS REFERENCED TO THE NORTHEASTERY LINE OF LOT 1.
 S.M. # 1064 ASSUMED TO BEAR S 57°42'50" E

LEGEND:

- FOUND 1" IRON PIPE
- ▲ FOUND 1" IRON ROD
- SET 1"X 24" IRON PIPE
- CALCULATED POINT

I, RUSSELL F. BROWN, HEREBY CERTIFY THAT I HAVE SURVEYED THE ABOVE PARCEL OF LAND UNDER THE DIRECTION OF MR. BILL SCHROEDER AND THAT THE ABOVE MAP IS A TRUE AND CORRECT REPRESENTATION OF THE LANDS SURVEYED TO THE BEST OF MY KNOWLEDGE AND BELIEF THAT I HAVE PROVIDED A DESCRIPTION OF THE PARCEL ON A SEPARATE SHEET THAT I HAVE COMPLIED WITH THE PROVISIONS OF ACT 7 OF THE WISCONSIN ADMINISTRATIVE CODE

NOTE

PARCEL "A" TO BE ATTACHED TO LOT 27 CRESCENT LAKE SUBDIVISION AND NOT SOLD SEPARATELY UNLESS APPROVED BY ONEIDA CO PLANNING & ZONING OFFICE

Russell F. Brown 7/10/96
 RUSSELL F. BROWN DATE

REVISED TO SHOW EASEMENT 4/26/96

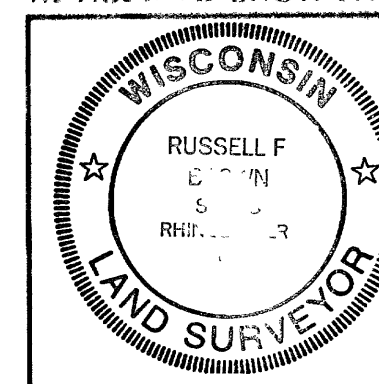

SURVEY FOR

BERNIE DART

SCALE 1"= 20' DATE 3/26/96 OWN BY JB

DWG. NO.
9581

GENISOT AND ASSOCIATES, INC.
 RHINELANDER, WIS