

MAP # B3 423
DATE FILED JUL 19 1996
BY [Signature]
DESCRIPTION FILED
ONEIDA CO. SURVEYOR'S OFFICE

LOCATED IN THE SW 1/4 OF THE NE 1/4, SECTION 17, T36N, R9E, TOWN OF PELICAN, ONEIDA CO. WI.

IN

BEARINGS REFERENCED TO THE EAST LINE LOT 2.
C.S.M. # 414. ASSUMED TO BEAR S 00°07'05" W

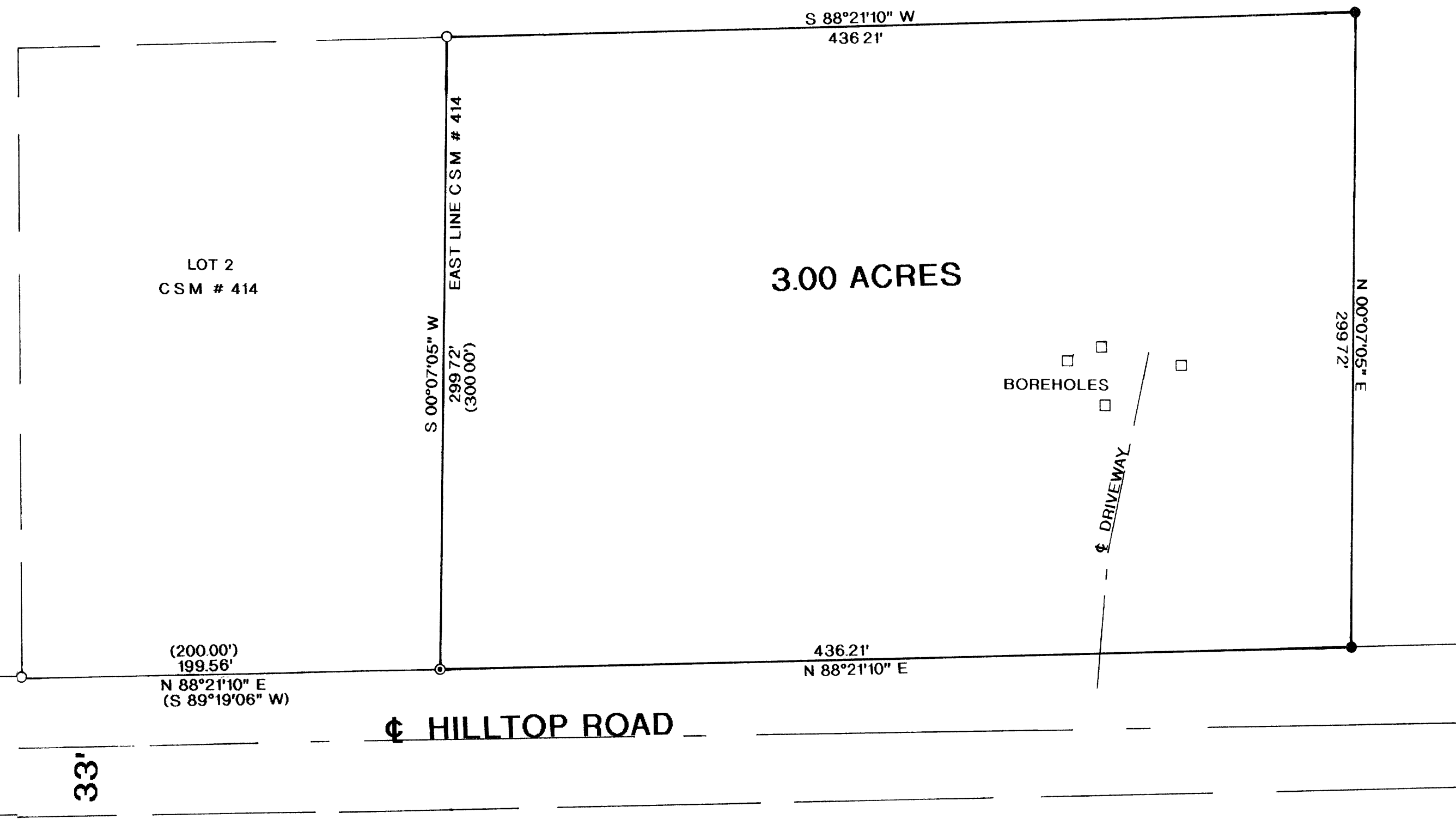

LEGEND:

- FOUND 1" IRON PIPE
- ⊙ FOUND 2" IRON PIPE
- SET 1"X 24" IRON PIPE
- () = RECORDED AS

I, WILLIAM E. BANDOW, HEREBY CERTIFY THAT I HAVE SURVEYED THE ABOVE PARCEL OF LAND UNDER THE DIRECTION OF MR. BOB MIKKELSON AND THAT THE ABOVE MAP IS A TRUE AND CORRECT REPRESENTATION OF THE LANDS SURVEYED TO THE BEST OF MY KNOWLEDGE AND BELIEF THAT I HAVE PROVIDED A DESCRIPTION OF THE PARCEL ON A SEPARATE SHEET THAT I HAVE COMPLIED WITH THE PROVISIONS OF AE 7 OF THE WISCONSIN ADMINISTRATIVE CODE

William E. Bandow 7-10-96
WILLIAM E. BANDOW DATE

	SURVEY FOR	
	BOB MIKKELSON	
	SCALE 1"= 50'	DATE 6/19/96 DWN BY JB
DWG NO.	GENISOT AND ASSOCIATES, INC.	
9628	RHINELANDER, WIS	