

LOCATED IN THE SW 1/4, OF THE NW 1/4, SEC. 4,  
T36N, R9E, TOWN OF PELICAN, ONEIDA CO. WI.

MAP # B3 424  
DATE FILED JUL 19 1996  
BY JB  
DESCRIPTION FILED  
ONEIDA CO. SURVEYOR'S OFFICE

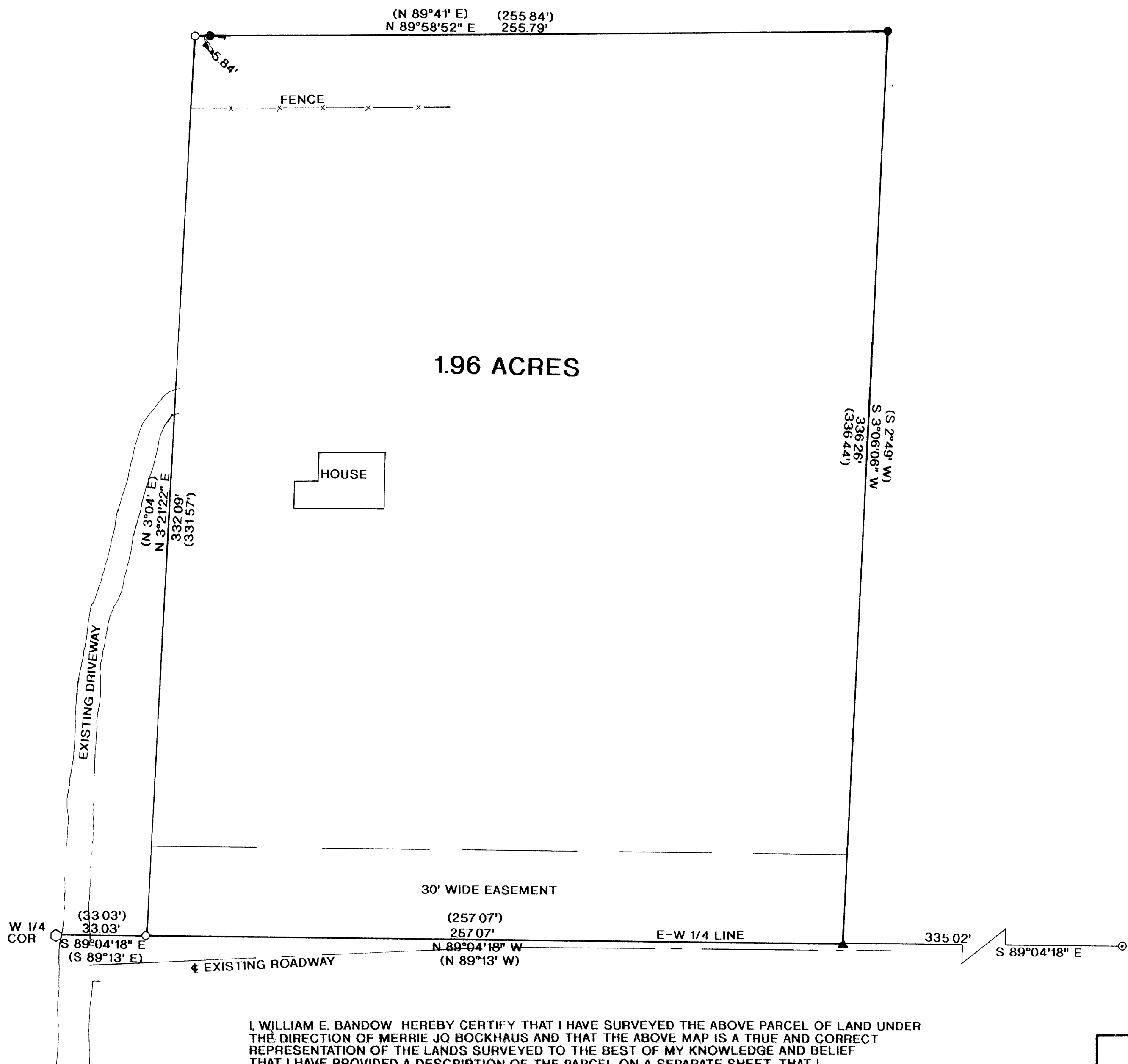

LEGEND:

- FOUND ONEIDA CO MON
- FOUND 1" IRON PIPE
- ⊙ FOUND 2" IRON PIPE
- SET 1"X 24" IRON PIPE
- ▲ SET R/R SPIKE
- ( ) = RECORDED AS

I, WILLIAM E. BANDOW HEREBY CERTIFY THAT I HAVE SURVEYED THE ABOVE PARCEL OF LAND UNDER THE DIRECTION OF MERRIE JO BOCKHAUS AND THAT THE ABOVE MAP IS A TRUE AND CORRECT REPRESENTATION OF THE LANDS SURVEYED TO THE BEST OF MY KNOWLEDGE AND BELIEF THAT I HAVE PROVIDED A DESCRIPTION OF THE PARCEL ON A SEPARATE SHEET THAT I HAVE COMPLIED WITH THE PROVISIONS OF AE 7 OF THE WISCONSIN ADMINISTRATIVE CODE

*William E. Bandow* 7-10-96  
WILLIAM E. BANDOW DATE

	SURVEY FOR	
	MERRIE JO BOCKHAUS	
	SCALE 1"= 30'	DATE 6/6/96 DWN BY JB
	DWG NO 9623	GENISOT AND ASSOCIATES, INC. RHINELANDER, WIS