

LOCATED IN THE SE 1/4 OF THE NE 1/4, SECTION 36, T37N, R8E, TOWN OF PINE LAKE, ONEIDA CO. WI.

MAP # B3427
DATE FILED JUL 19 1996
BY JB
DESCRIPTION FILED
ONEIDA CO. SURVEYOR'S OFFICE

N

BEARINGS REFERENCED TO THE EAST LINE SEC 36.
T37N, R8E, ASSUMED TO BEAR N 02°34'41" W

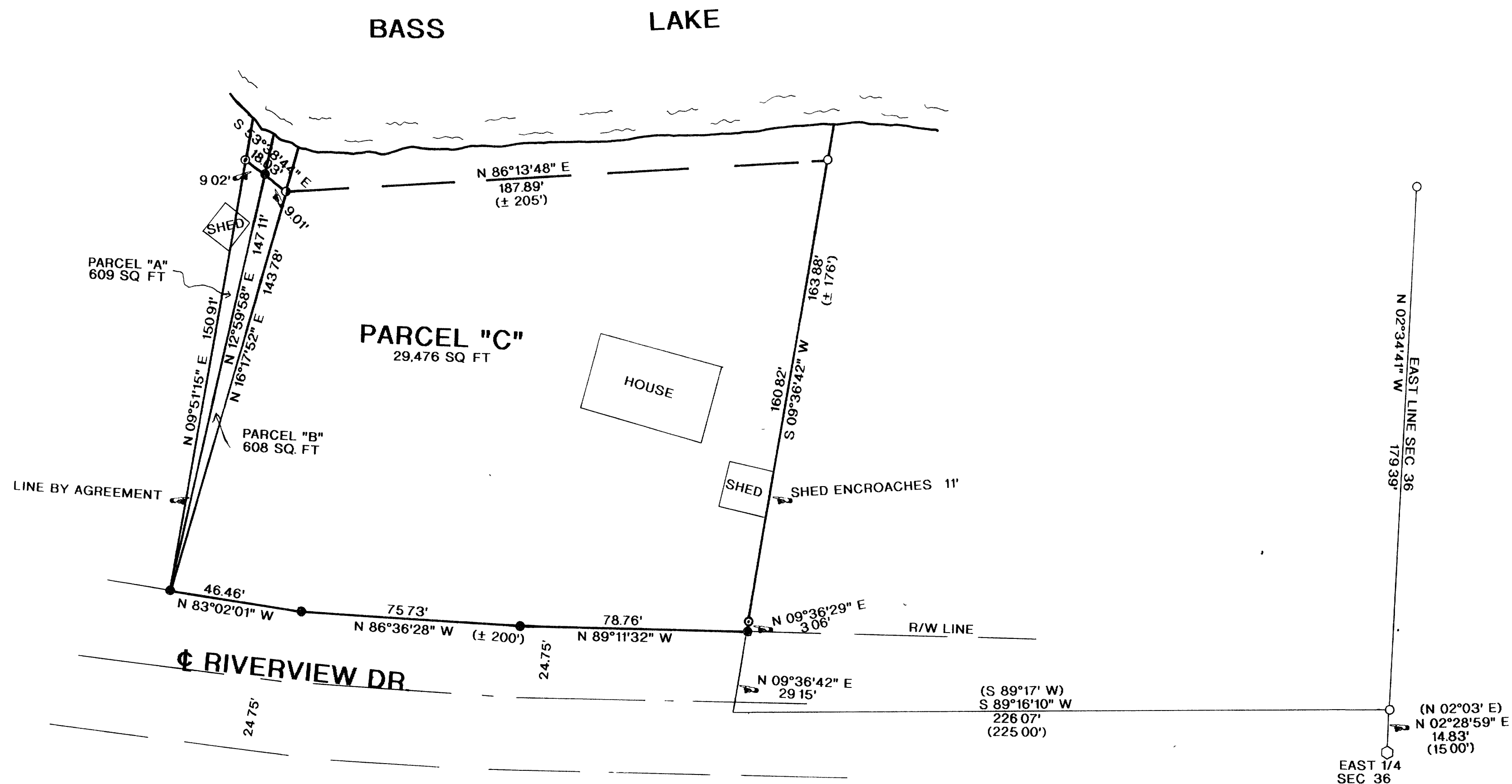

I, WILLIAM E. BANDOW, HEREBY CERTIFY THAT I HAVE SURVEYED THE ABOVE PARCEL OF LAND UNDER THE DIRECTION OF MR. JAMES KUSKI AND THAT THE ABOVE MAP IS A TRUE AND CORRECT REPRESENTATION OF THE LANDS SURVEYED TO THE BEST OF MY KNOWLEDGE AND BELIEF. THAT I HAVE PROVIDED A DESCRIPTION OF THE PARCEL ON A SEPARATE SHEET. THAT I HAVE COMPLIED WITH THE PROVISIONS OF AE 7 OF THE WISCONSIN ADMINISTRATIVE CODE

William E. Bandow 7-10-96
WILLIAM E. BANDOW DATE

LEGEND:

- FOUND 1" IRON PIPE
- ⊙ FOUND 3/4" IRON PIPE
- SET 1"X 24" IRON PIPE
- ⊖ FOUND ONEIDA CO MON
- () = RECORDED AS
- FOUND 1 1/4" IRON PIPE

NOTE.

PARCEL "A" TO BE ATTACHED TO LANDS IMMEDIATELY TO THE WEST
PARCEL "B" TO BE ATTACHED TO LANDS IMMEDIATELY TO THE EAST

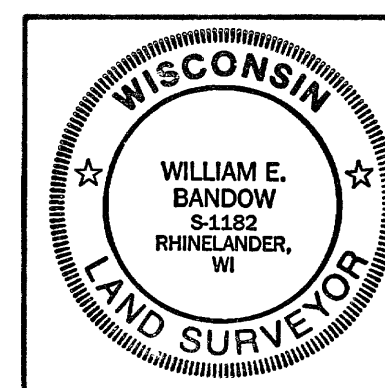

SURVEY FOR
JAMES KUSKI

SCALE 1"= 30' DATE 5/16/96 DWN BY JB
DWG. NO 9607
GENISOT AND ASSOCIATES, INC.
RHINELANDER, WIS