

LOCATED IN THE NW 1/4 OF THE NW 1/4, SECTION 32, T39N, R9E, TOWN OF SUGAR CAMP, ONEIDA CO. WI.

MAP # B3 429
DATE FILED JUL. 19. 1996
BY... JB
DESCRIPTION FILED
ONEIDA CO. SURVEYOR'S OFFICE

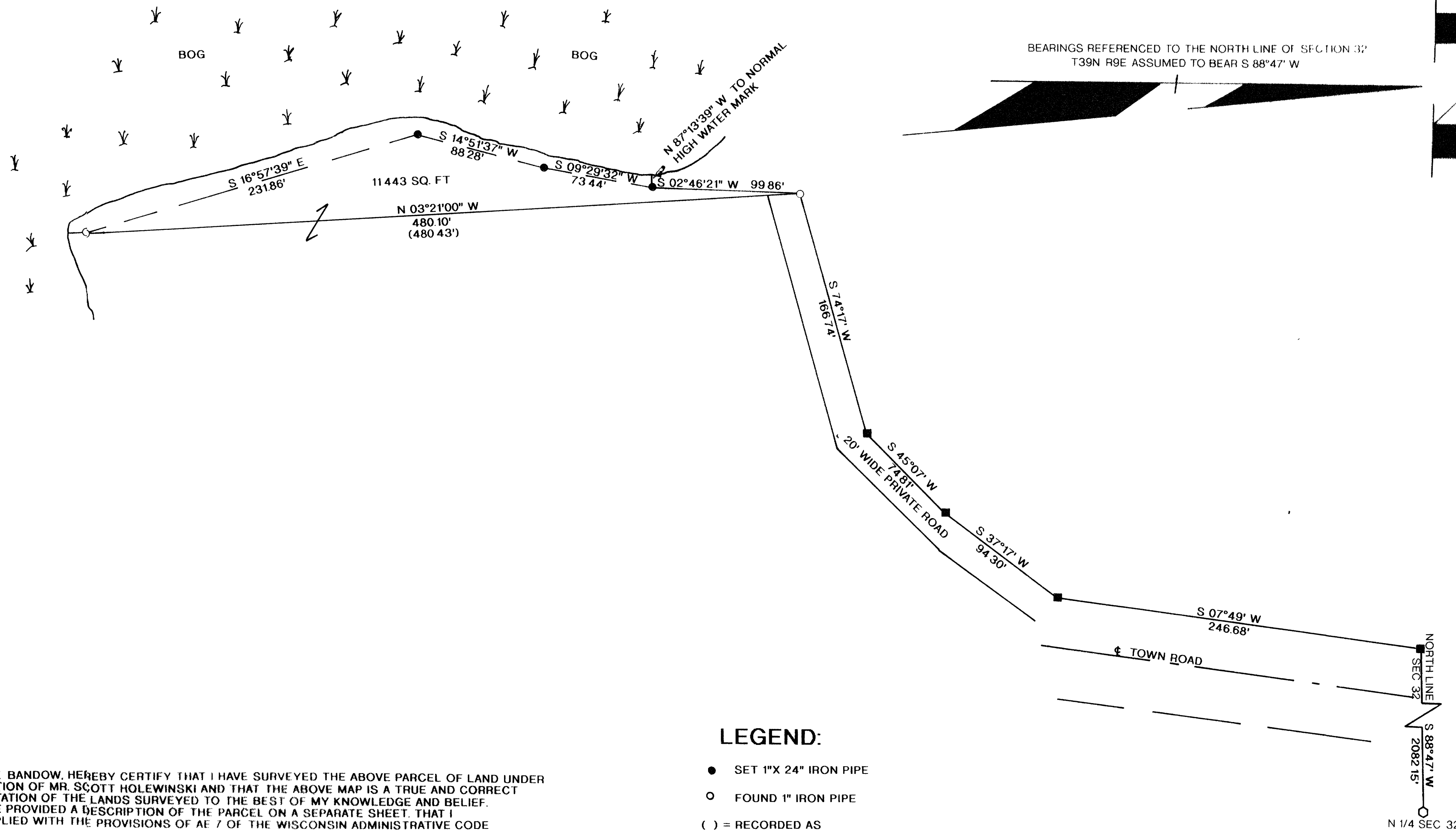

I, WILLIAM E. BANDOW, HEREBY CERTIFY THAT I HAVE SURVEYED THE ABOVE PARCEL OF LAND UNDER THE DIRECTION OF MR. SCOTT HOLEWINSKI AND THAT THE ABOVE MAP IS A TRUE AND CORRECT REPRESENTATION OF THE LANDS SURVEYED TO THE BEST OF MY KNOWLEDGE AND BELIEF. THAT I HAVE PROVIDED A DESCRIPTION OF THE PARCEL ON A SEPARATE SHEET. THAT I HAVE COMPLIED WITH THE PROVISIONS OF AE 7 OF THE WISCONSIN ADMINISTRATIVE CODE

William E. Bandow 7-10-96
WILLIAM E. BANDOW DATE

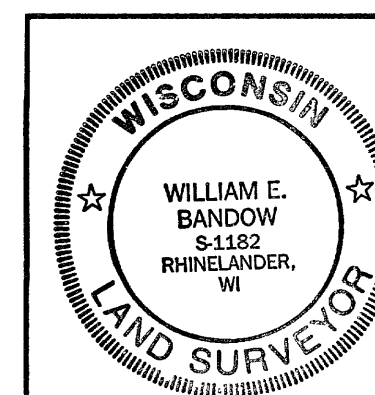

SURVEY FOR
JERRY & KAY LUCZAK

SCALE 1"= 50' DATE 4/3/96 DWN BY JB

DWG NO. 9587 GENISOT AND ASSOCIATES, INC. RHINELANDER, WIS