

MAP # B3456  
 DATE FILED AUG 23 1996  
 BY. *JB*  
 DESCRIPTION FILED  
 ONEIDA CO. SURVEYOR'S OFFICE

N  
 BEARINGS ARE BASED ON THE  
 SECTION LINE BEARING S5°-  
 00'E FROM THE PLAT

NOTE DESCRIPTION IS PROVIDED  
 ON A SEPARATE SHEET

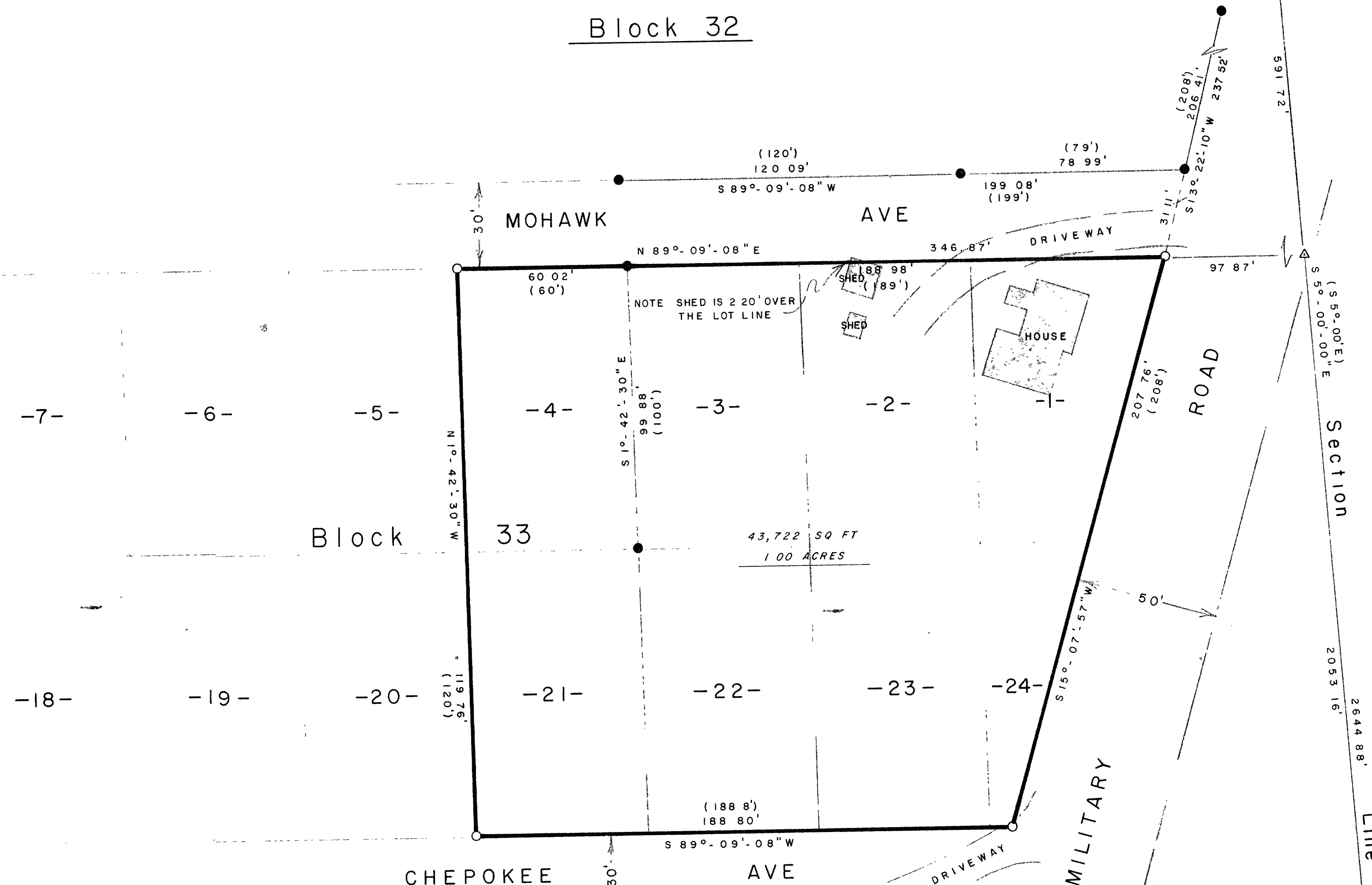

Block 33  
 Gary Post Tribune Lonestone  
 Lake Addition

Gov't. Lot 2, Section 11,  
 T39N, R11E  
 Town of Three Lakes, Oneida Co., WI.

- G.L.O. CONCRETE - BRASS CAP MONUMENT FOUND
- 1" DIA IRON PIPE FOUND IN PLACE
- 1" DIA IRON PIPE SET THIS SURVEY
- △ COMPUTED ANGLE POINT
- ( ) BEARING & DISTANCE OF RECORD

"SURVEYOR'S CERTIFICATE"

I hereby certify that I have surveyed and mapped the lands shown hereon and that, to the best of my knowledge and belief, said survey and map is a true and correct representation thereof, and that I have complied with the Wisconsin Administrative Code A-E 7.

Dated this 1st day of August 1996.

Kip W. Soder R.L.S. #1731



Section 11  
 Corner 14 13

SURVEY FOR: Harold Hoevker

SCALE: 1" = 30'	APPROVED BY	DRAWN BY K W S
DATE: 8-01-96		REVISED

400 FIELD DR. WATERFORD, WI. 53185

**SODER SURVEYING**

DRAWING NUMBER  
362