

Part of
GOV'T. LOT 5
SECTION 33, T39N, R7E
Woodruff Township
Oneida County, Wisconsin

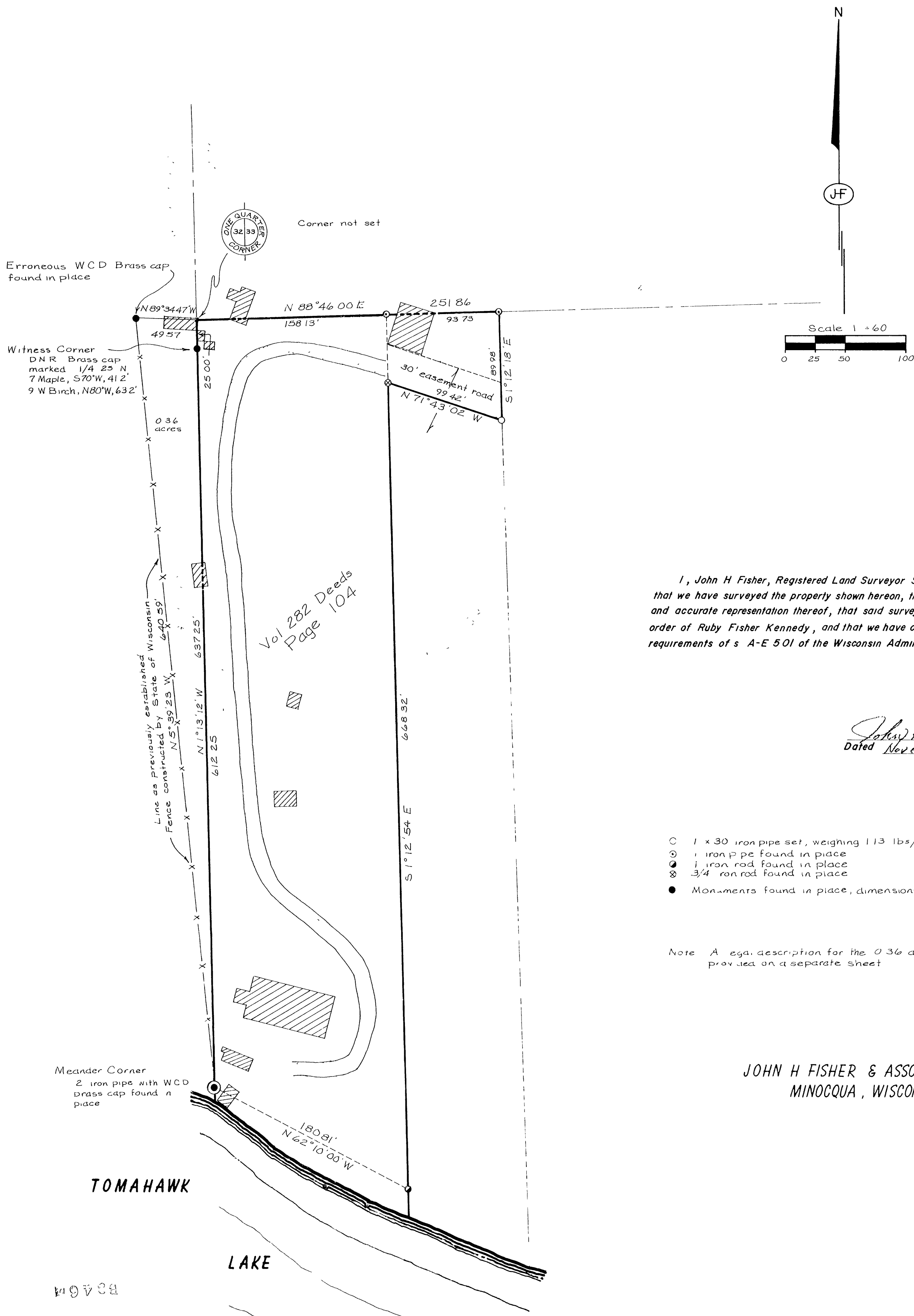

I, John H. Fisher, Registered Land Surveyor S-836, hereby certify that we have surveyed the property shown hereon, that this map is a true and accurate representation thereof, that said survey was performed by order of Ruby Fisher Kennedy, and that we have complied with applicable requirements of s. A-E 501 of the Wisconsin Administrative Code

John H. Fisher
Dated November 4, 1980

- 1 x 30 iron pipe set, weighing 113 lbs/lineal ft
- ③ 1 iron pipe found in place
- 1 iron rod found in place
- ⊗ 3/4 iron rod found in place
- Monuments found in place, dimensions as shown

Note: A legal description for the 0.36 acre triangular parcel has been provided on a separate sheet

JOHN H. FISHER & ASSOCIATES, INC
MINOCQUA, WISCONSIN