

Part of  
**LOTS 4, 5 and 8**  
 and all of  
**LOTS 6 and 7**  
 of the  
**PLAT OF GLEN FELL**  
 and part of  
**GOV'T. LOT 2**  
**SECTION 14, T39N, R5E**

Minocqua Township  
 Oneida County, Wisconsin

RECEIVED & FILED # **B347**  
 Oneida County Surveyor's Office  
 Date **JAN 28 1988**  
 By *HQR*  
 OCS Area #

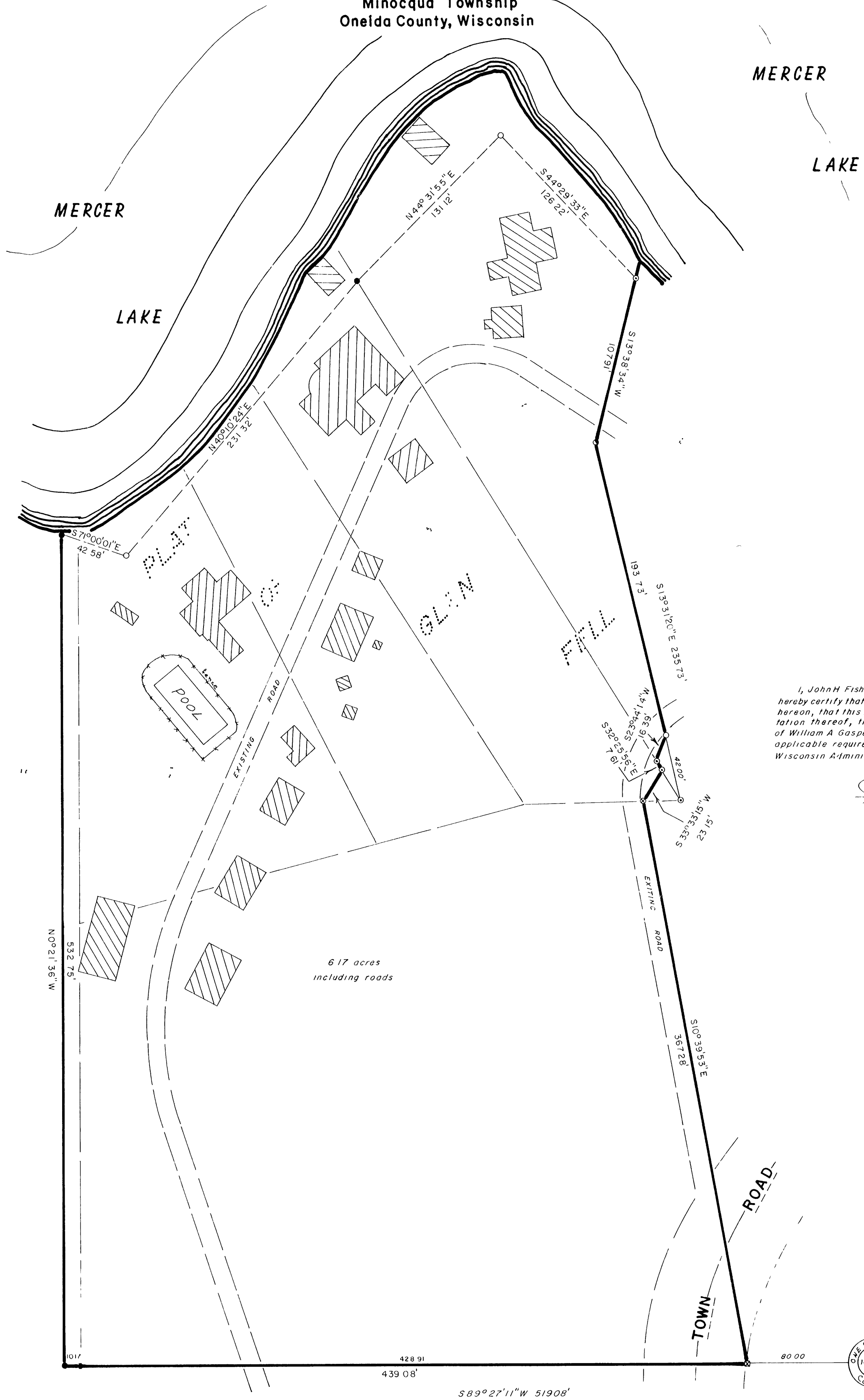

I, John H. Fisher, Registered Land Surveyor S-836  
 hereby certify that we surveyed the property shown  
 hereon, that this map is a true and accurate representa-  
 tion thereof, that said survey was performed by order  
 of William A. Gasper, and that we have complied with  
 applicable requirements of s. A-E 5.01 of the  
 Wisconsin Administrative Code.

*John H. Fisher*  
 John H. Fisher R.L.S. S-836

Dated *Oct 3, 1986*