

LOCATED IN GOV'T. LOT 5 , SECTION 14 , T36N , R8E,
TOWN OF CRESCENT , ONEIDA COUNTY ,
WISCONSIN

MAP # B3482
DATE FILED OCT 02 1996
BY *JB*
DESCRIPTION FILED
ONEIDA CO. SURVEYOR'S OFFICE

N
BEARINGS REF TO THE NORTH LINE OF O.L. 3 C.S.M. # 1101.
ASSUMED TO BEAR N89°21'50"E

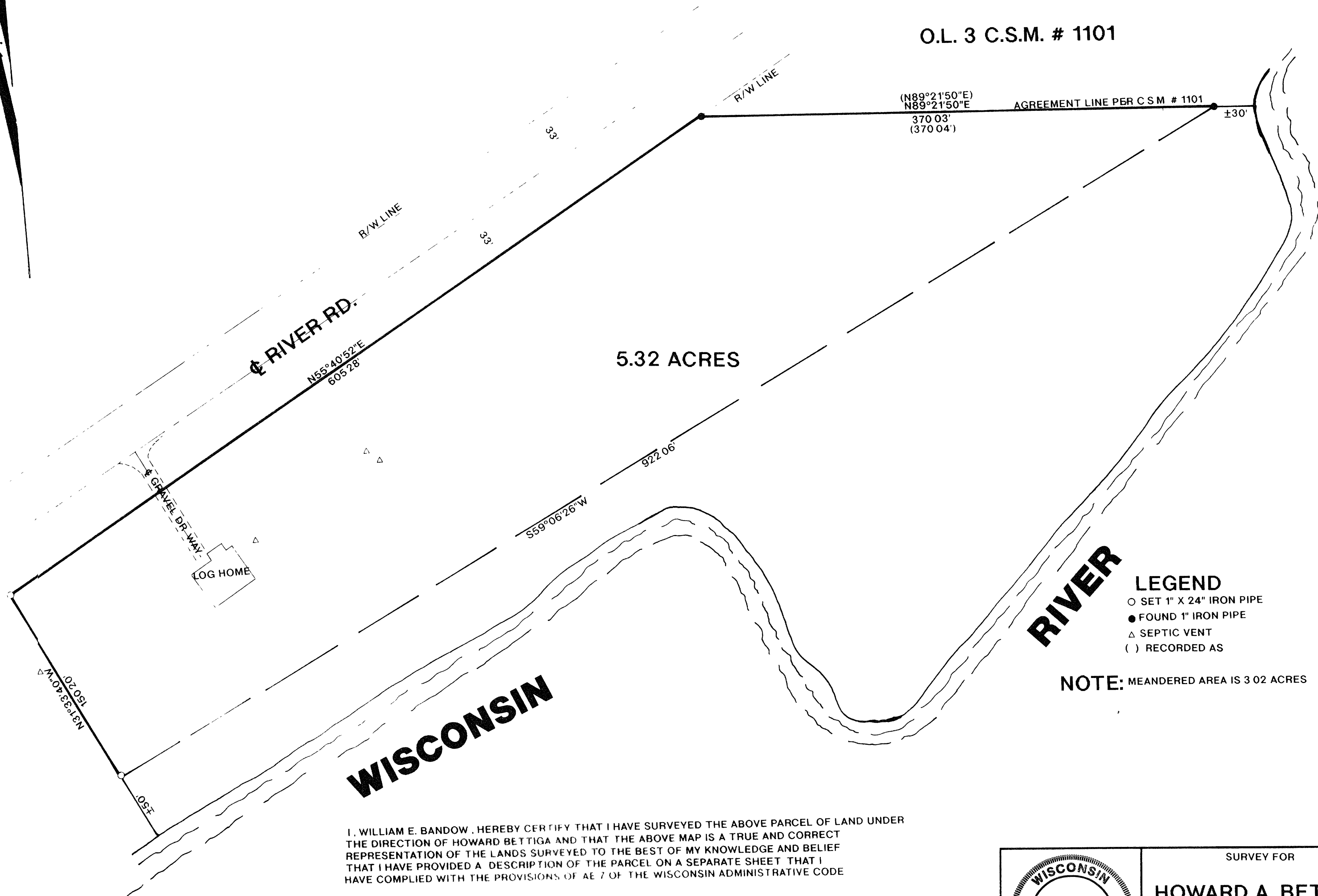

I, WILLIAM E. BANDOW, HEREBY CERTIFY THAT I HAVE SURVEYED THE ABOVE PARCEL OF LAND UNDER THE DIRECTION OF HOWARD BETTIGA AND THAT THE ABOVE MAP IS A TRUE AND CORRECT REPRESENTATION OF THE LANDS SURVEYED TO THE BEST OF MY KNOWLEDGE AND BELIEF THAT I HAVE PROVIDED A DESCRIPTION OF THE PARCEL ON A SEPARATE SHEET THAT I HAVE COMPLIED WITH THE PROVISIONS OF AE 7 OF THE WISCONSIN ADMINISTRATIVE CODE

William E. Bandow
WILLIAM E. BANDOW

9-27-96
DATE



SURVEY FOR
HOWARD A. BETTIGA

SCALE 1"=50' DATE 08/01/96 DWN BY KB

DWG NO. **9654** GENISOT AND ASSOCIATES, INC.
RHINELANDER, WIS