

LOCATED IN THE SE1/4 OF THE SE1/4,
SEC.28,T36N,R8E, TOWN OF CRESCENT,
ONEIDA COUNTY, WISCONSIN

BEARINGS REFERENCED TO THE SOUTH LINE OF THE SE1/4
OF SECTION 28 T36N, R8E ASSUMED TO BEAR S 89°47'4" W

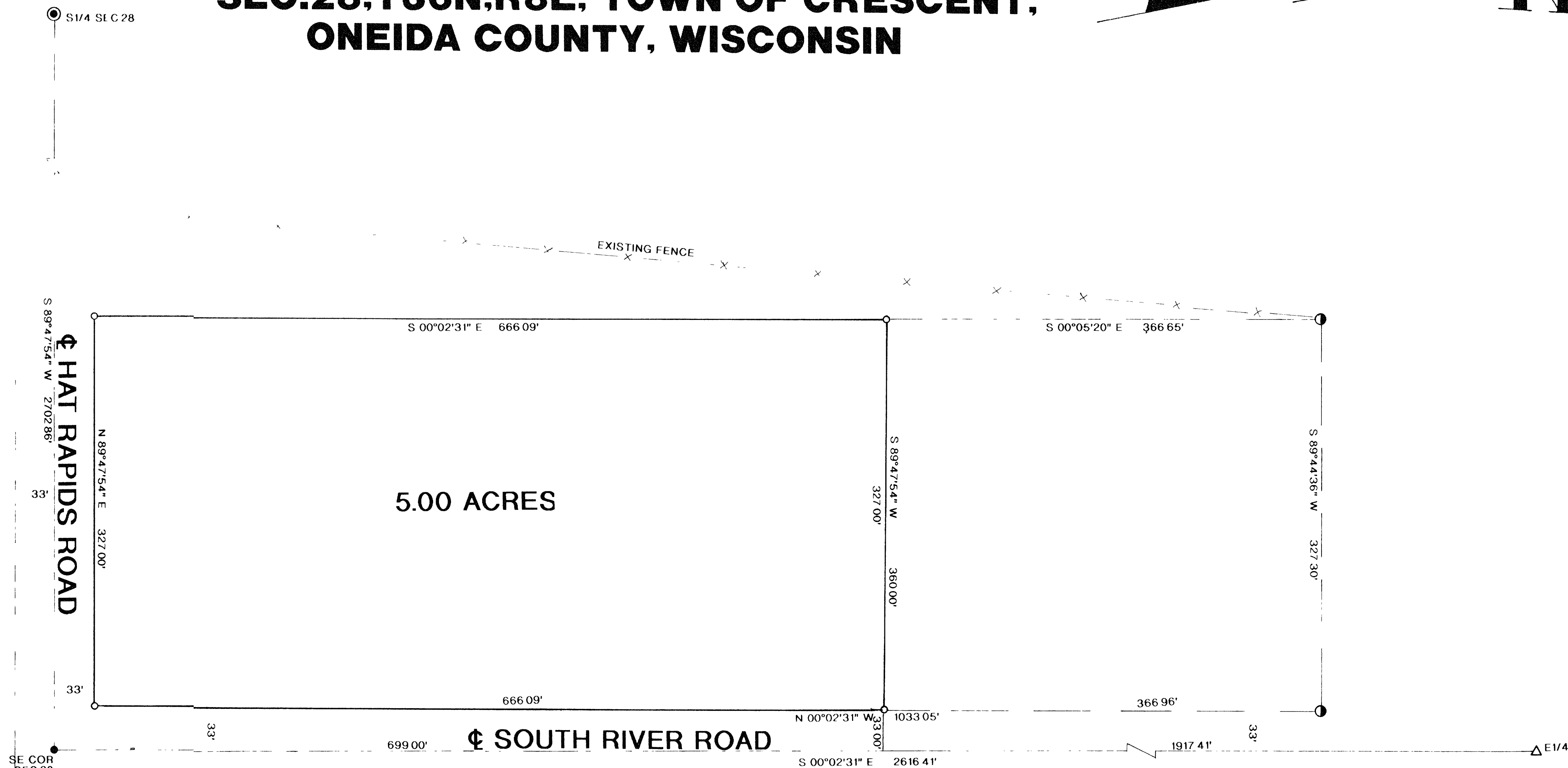
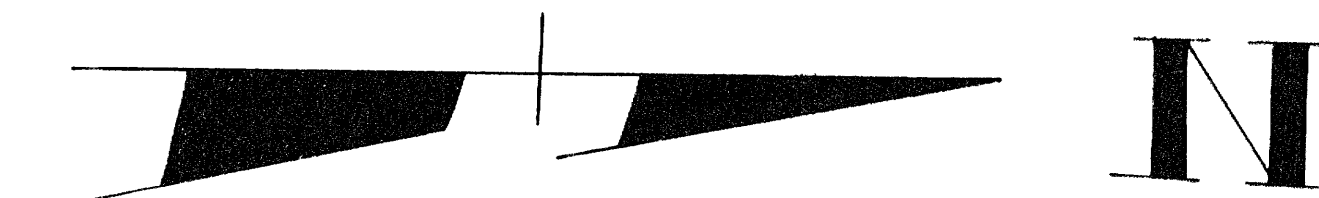

LEGEND:

- FOUND 1-1/4" IRON PIPE
- FOUND ONEIDA COUNTY MONUMENT
- FOUND 1" IRON PIPE
- SET 1" X 24" IRON PIPE
- △ FOUND P.K. NAIL

I, RUSSELL F. BROWN HEREBY CERTIFY THAT I HAVE SURVEYED THE ABOVE PARCEL OF LAND UNDER THE DIRECTION OF MR. TERRY SEIDEL AND THAT THE ABOVE MAP IS A TRUE AND CORRECT REPRESENTATION OF THE LANDS SURVEYED TO THE BEST OF MY KNOWLEDGE AND BELIEF THAT I HAVE COMPLIED WITH THE PROVISIONS OF ALL 7 OF THE WISCONSIN ADMINISTRATIVE CODE THAT I HAVE PROVIDED A DESCRIPTION OF THE PARCEL ON A SEPARATE SHEET

Russell F. Brown 9/27/96
RUSSELL F. BROWN DATE

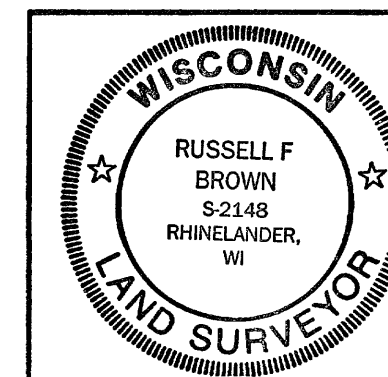
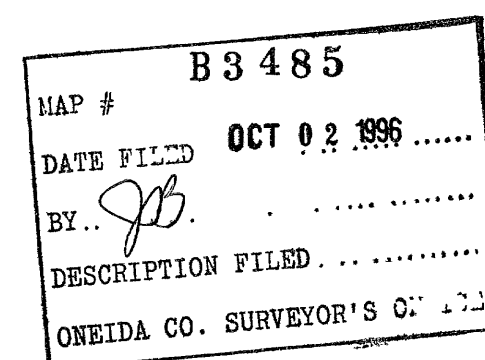

SURVEY FOR
TERRY SEIDEL

SCALE 1" = 60' DATE 8/2/96 DWN BY RB
DWG. NO. **9656** GENISOT AND ASSOCIATES, INC.
RHINELANDER, WIS