

**LOCATED IN THE NW 1/4 OF THE NW 1/4, SECTION 28,  
T37N, R9E, TOWN OF PINE LAKE, ONEIDA CO. WI.**

MAP #	
DATE FILED	OCT 02 1996
BY...	JB
DESCRIPTION FILED	
ONEIDA CO. SURVEYOR'S OFFICE	

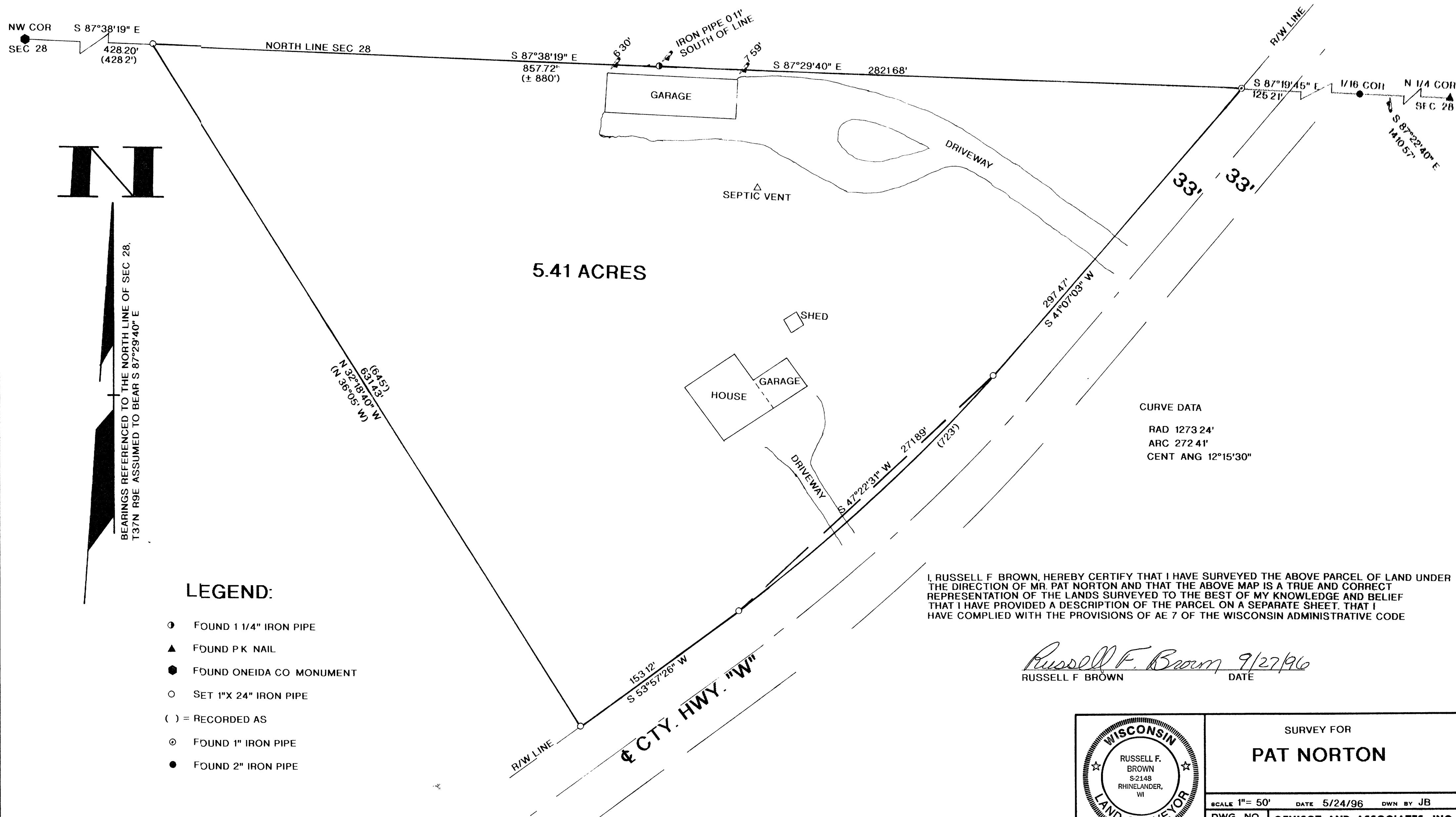

**LEGEND:**

- FOUND 1 1/4" IRON PIPE
- ▲ FOUND P K NAIL
- FOUND ONEIDA CO MONUMENT
- SET 1"X 24" IRON PIPE
- ( ) = RECORDED AS
- ⊙ FOUND 1" IRON PIPE
- FOUND 2" IRON PIPE

I, RUSSELL F. BROWN, HEREBY CERTIFY THAT I HAVE SURVEYED THE ABOVE PARCEL OF LAND UNDER THE DIRECTION OF MR. PAT NORTON AND THAT THE ABOVE MAP IS A TRUE AND CORRECT REPRESENTATION OF THE LANDS SURVEYED TO THE BEST OF MY KNOWLEDGE AND BELIEF THAT I HAVE PROVIDED A DESCRIPTION OF THE PARCEL ON A SEPARATE SHEET. THAT I HAVE COMPLIED WITH THE PROVISIONS OF AE 7 OF THE WISCONSIN ADMINISTRATIVE CODE

*Russell F. Brown* 9/27/96  
RUSSELL F. BROWN DATE

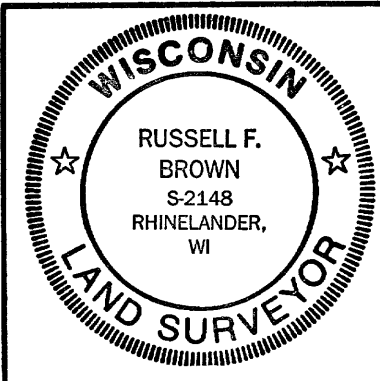

SURVEY FOR <b>PAT NORTON</b>		
SCALE 1"= 50'	DATE 5/24/96	DWN BY JB
DWG. NO. <b>9616</b>	GENISOT AND ASSOCIATES, INC. RHINELANDER, WIS	