

MAP # B3494  
 DATE FILED OCT. 03. 1996  
 BY JB  
 DESCRIPTION FILED  
 ONEIDA CO. SURVEYOR'S OFFICE

# AN EASEMENT LOCATED IN THE NE1/4 OF THE NE1/4 OF SECTION 30, T36N, R11E, TOWN OF MONICO, ONEIDA COUNTY, WISCONSIN

**N**

BEARINGS REFERENCED TO THE EAST LINE OF SECTION 30,  
 T36N R11E, ASSUMED TO BEAR S 02°06'09" W

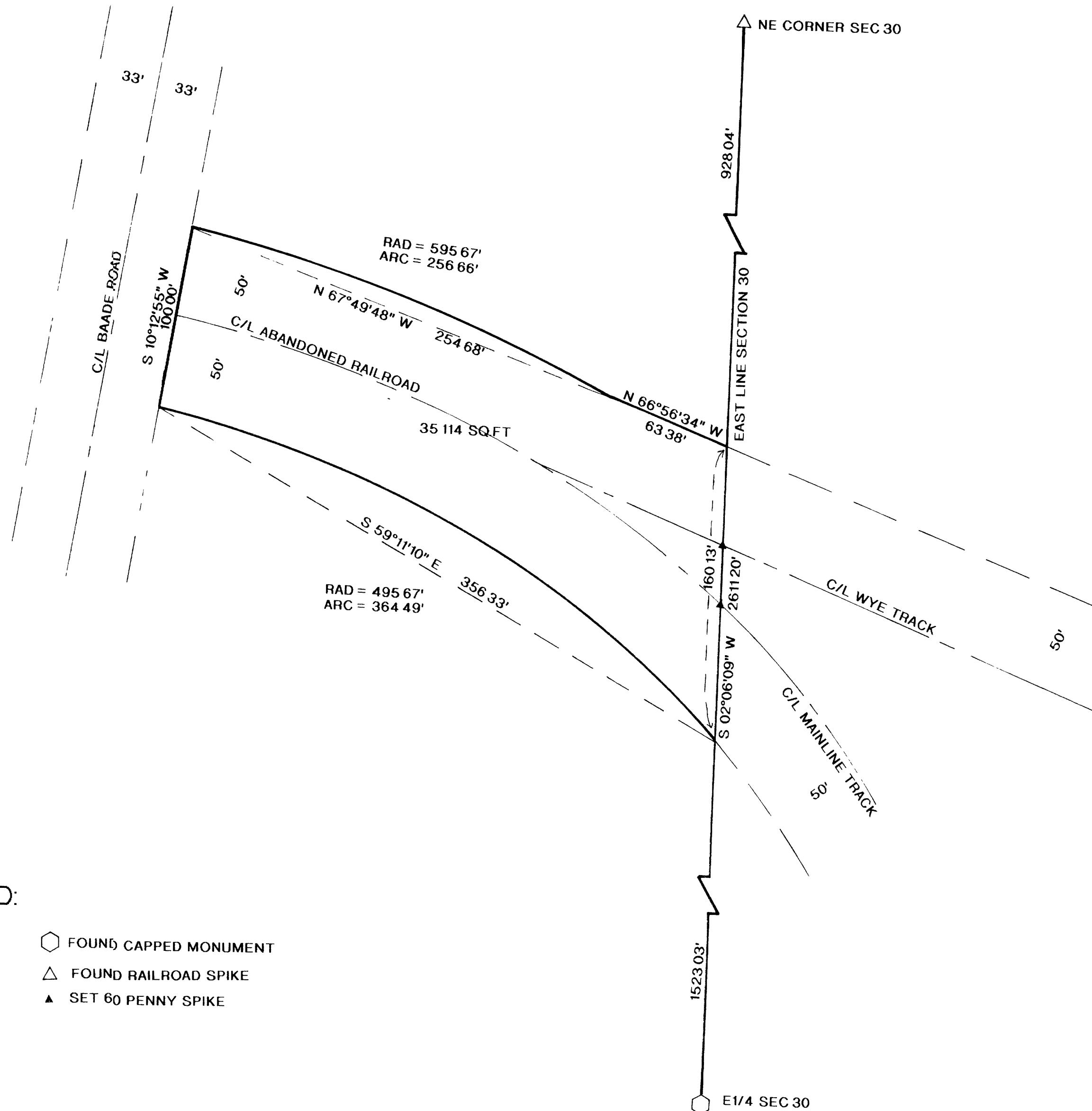

## LEGEND:

- FOUND CAPPED MONUMENT
- △ FOUND RAILROAD SPIKE
- ▲ SET 60 PENNY SPIKE

I, RUSSELL F. BROWN, HEREBY CERTIFY THAT I HAVE SURVEYED THE ABOVE EASEMENT UNDER THE DIRECTION OF MR. JEFF ANTONUK AND THAT THE ABOVE MAP IS A TRUE AND CORRECT REPRESENTATION OF THE EASEMENT SURVEYED TO THE BEST OF MY KNOWLEDGE AND BELIEF. THAT I HAVE COMPLIED WITH THE PROVISIONS OF AE 7 OF THE WISCONSIN ADMINISTRATIVE CODE THAT I HAVE PROVIDED A DESCRIPTION OF THE ABOVE EASEMENT ON A SEPARATE SHEET

*Russell F. Brown*

RUSSELL F. BROWN

9/27/96

DATE

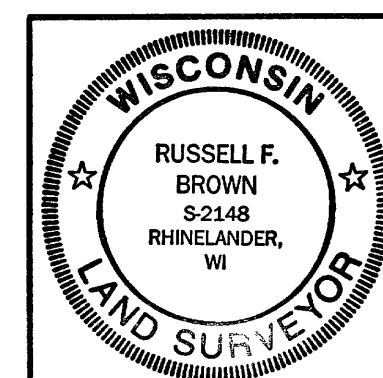

EASEMENT SURVEY FOR  
**TV CABLE**

SCALE 1" = 50' DATE 7/18/96 DWN BY R.B.  
 DWG NO. 9639 GENISOT AND ASSOCIATES, INC.  
 RHINELANDER, WIS